

## NYM SUMMARY 2012 ACCOUNTS

### Overview of Accounts:

|                                 |                  |
|---------------------------------|------------------|
| Total income in MWK:            | MWK 2,708,458.34 |
| Total income in GBP:            | £7,448.76        |
|                                 |                  |
| Total expenditure in MWK:       | MWK 3,326,810.31 |
| Total expenditure in GBP:       | £9,885.26        |
|                                 |                  |
| 2012 loans in MWK:              | MWK 60,000.00    |
| 2012 loans in GBP:              | £240.00          |
|                                 |                  |
| Total outstanding loans in MWK: | MWK 0.00         |
| Total outstanding loans in GBP: | £0.00            |
|                                 |                  |
| Balance on 31/12/12             | MWK 696,524.03   |

### 2012 LOANS

| Date     | Amount | From       | Fees | Interest | Repay |
|----------|--------|------------|------|----------|-------|
| 23-04-12 | 60,000 | Individual | None | None     | yes   |

### 2012 LOAN REPAYMENTS

| Date     | Amount | To         | Fees | Interest | Repay   |
|----------|--------|------------|------|----------|---------|
| 06-06-12 | 60,000 | Individual | None | None     | in full |

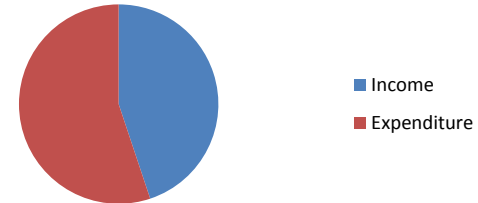

### 2012 Monthly Income vs Expenditure

| MONTHLY ANALYSIS |                      | Income               | Expenditure |
|------------------|----------------------|----------------------|-------------|
|                  | Jan-11               | MWK 8,649            | MWK 97,865  |
|                  | Feb-11               | MWK 75,507           | MWK 211,995 |
|                  | Mar-11               | MWK 7,915            | MWK 230,930 |
|                  | Apr-11               | MWK 361,545          | MWK 660,960 |
|                  | May-11               | MWK 4,355            | MWK 283,348 |
|                  | Jun-11               | MWK 2,077,308        | MWK 260,685 |
|                  | Jul-11               | MWK 57,836           | MWK 185,435 |
|                  | Aug-11               | MWK 27,242           | MWK 124,967 |
|                  | Sep-11               | MWK 21,218           | MWK 641,686 |
|                  | Oct-11               | MWK 19,653           | MWK 181,390 |
|                  | Nov-11               | MWK 24,631           | MWK 222,550 |
|                  | Dec-11               | MWK 22,600           | MWK 225,000 |
|                  | <b>MWK 2,708,458</b> | <b>MWK 3,326,810</b> |             |

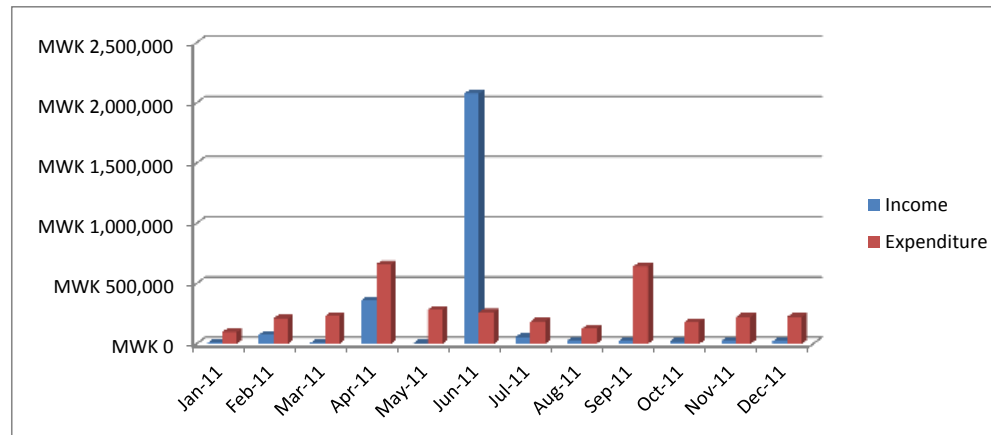

**Distribution of 2012 Income:**

| 2012 Income Analysis    |                  |
|-------------------------|------------------|
| Donations from Phunzira | 2,210,418        |
| Individual Donations    | 128,100          |
| Corporate Donations     | 0                |
| Fundraisers             | 0                |
| Sales of Crops          | 63,500           |
| Loans                   | 90,000           |
| Miscellaneous           | 16,140           |
| Bank Interest           | 65,406           |
| Solar Charging          | 37,710           |
| Eggs                    | 28,600           |
| Clothes sales           | 68,585           |
|                         | <b>2,708,458</b> |

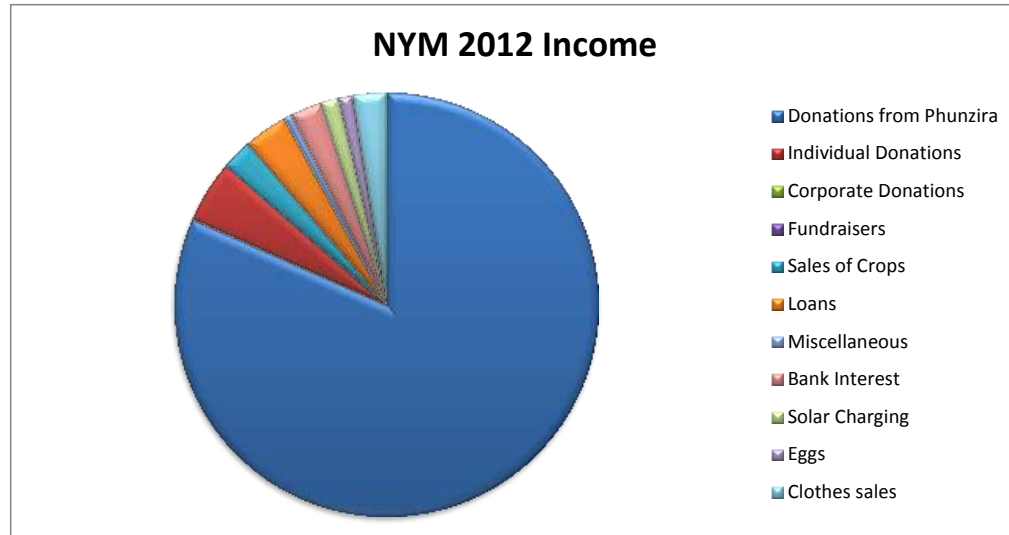

**Distribution of 2012 Expenditure:**

| 2012 Expenditure Analysis |                  |
|---------------------------|------------------|
| Building Equipment        | 2,870            |
| Building Materials        | 1,066,100        |
| Wages                     | 1,361,440        |
| Transport                 | 165,980          |
| Cleaning Equipment        | 3,200            |
| Administration            | 57,935           |
| Medication                | 400              |
| Cooking                   | 31,310           |
| Gardens                   | 158,190          |
| Education accessories     | 185,595          |
| Bank Charges              | 10,436           |
| Loan Repayment            | 90,000           |
| Miscellaneous             | 184,355          |
| Cash Float                | 0                |
|                           | <b>3,317,810</b> |

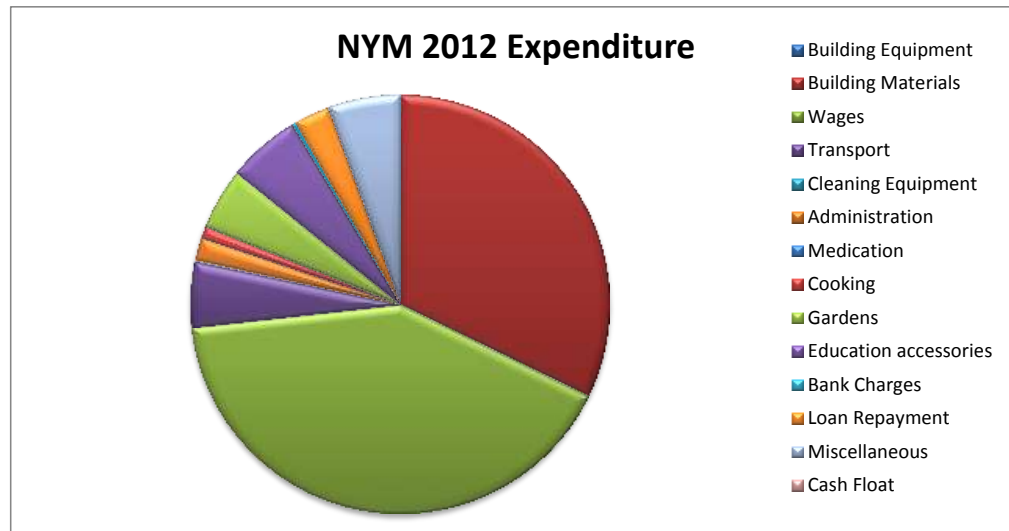

## NYM SUMMARY 2012 CASH FLOAT

### 2012 Monthly Cash Float Income

|                         |        | Gardens           | Charging          | Eggs              | Other             | TOTAL              |
|-------------------------|--------|-------------------|-------------------|-------------------|-------------------|--------------------|
| <b>MONTHLY ANALYSIS</b> | Jan-12 | MWK 2,950         | MWK 3,590         | MWK 0             | MWK 1,890         | MWK 8,430          |
|                         | Feb-12 | MWK 9,395         | MWK 4,700         | MWK 0             | MWK 61,235        | MWK 75,330         |
|                         | Mar-12 | MWK 5,435         | MWK 2,450         | MWK 0             | MWK 0             | MWK 7,885          |
|                         | Apr-12 | MWK 3,875         | MWK 1,550         | MWK 0             | MWK 5,500         | MWK 10,925         |
|                         | May-12 | MWK 2,705         | MWK 1,650         | MWK 0             | MWK 0             | MWK 4,355          |
|                         | Jun-12 | MWK 2,430         | MWK 2,300         | MWK 0             | MWK 1,400         | MWK 6,130          |
|                         | Jul-12 | MWK 18,660        | MWK 2,550         | MWK 0             | MWK 7,000         | MWK 28,210         |
|                         | Aug-12 | MWK 7,670         | MWK 4,070         | MWK 0             | MWK 0             | MWK 11,740         |
|                         | Sep-12 | MWK 3,210         | MWK 2,400         | MWK 3,280         | MWK 0             | MWK 8,890          |
|                         | Oct-12 | MWK 835           | MWK 2,800         | MWK 8,880         | MWK 0             | MWK 12,515         |
|                         | Nov-12 | MWK 3,565         | MWK 4,350         | MWK 9,280         | MWK 0             | MWK 17,195         |
|                         | Dec-12 | MWK 2,770         | MWK 5,300         | MWK 7,160         | MWK 100           | MWK 15,330         |
|                         |        |                   |                   |                   |                   | <b>MWK 206,935</b> |
|                         |        | <b>MWK 63,500</b> | <b>MWK 37,710</b> | <b>MWK 28,600</b> | <b>MWK 77,125</b> | <b>MWK 206,935</b> |

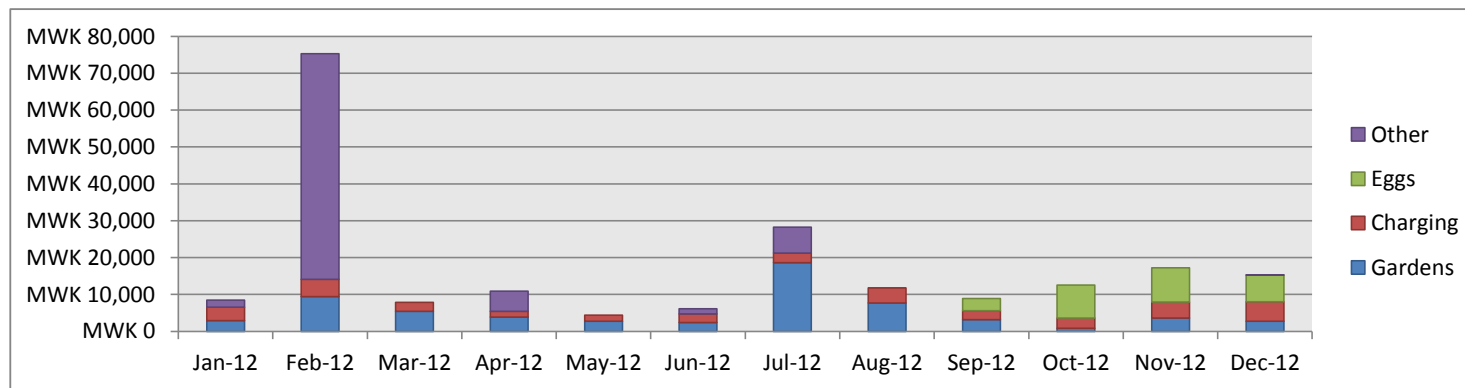

**2012 Annual Cash Float Income:**

|               |                    |
|---------------|--------------------|
| Sale of Crops | MWK 63,500         |
| Charging      | MWK 37,710         |
| Miscell       | MWK 8,440          |
| Clothes       | MWK 68,585         |
| Eggs          | MWK 28,600         |
| Donations     | MWK 100            |
| <b>Total</b>  | <b>MWK 206,935</b> |

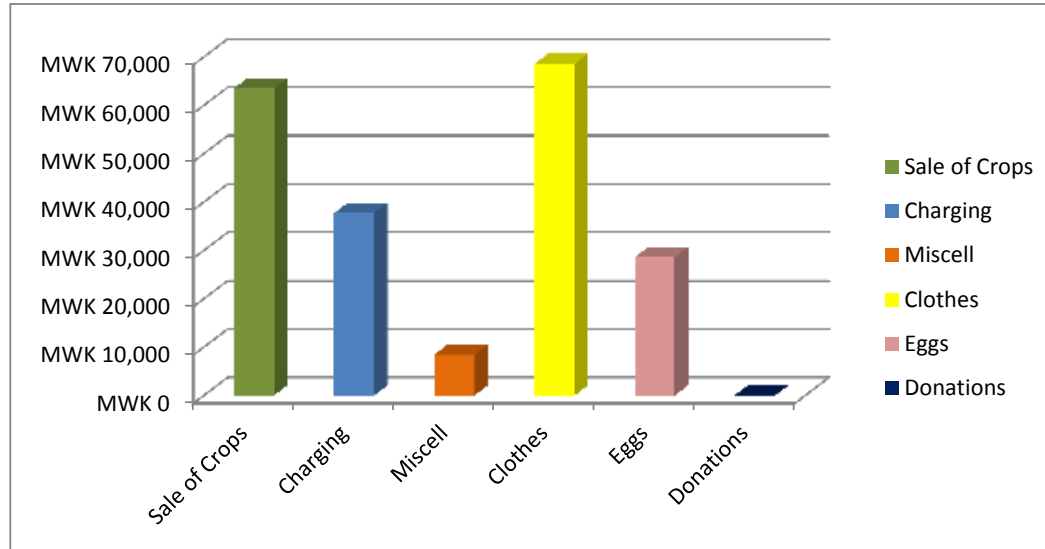

|              |                   |
|--------------|-------------------|
| cabbage      | MWK 5,510         |
| sugar cane   | MWK 12,135        |
| tomatoes     | MWK 3,530         |
| onion        | MWK 0             |
| cocoa yams   | MWK 15,170        |
| sweet potato | MWK 3,090         |
| banana       | MWK 7,490         |
| other        | MWK 16,575        |
| <b>Total</b> | <b>MWK 63,500</b> |

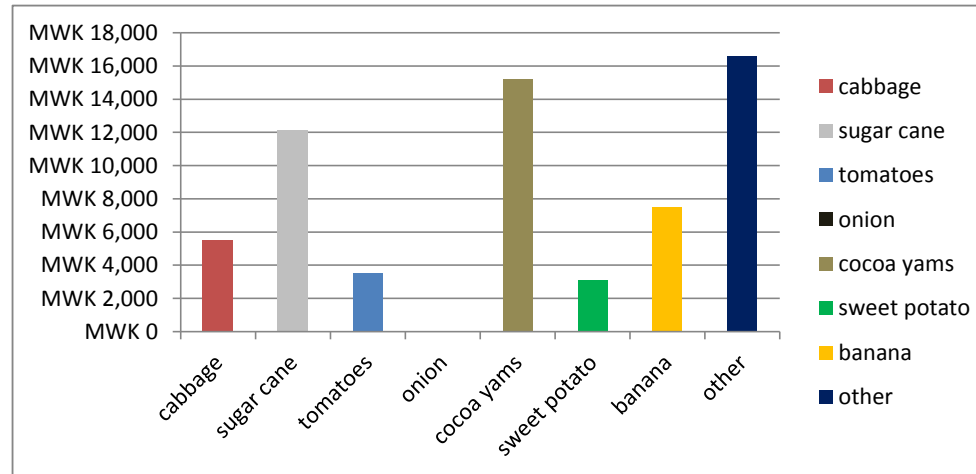

**2012 Annual Garden Demand:**

|                |                   |
|----------------|-------------------|
| Ruarwe village | MWK 50,500        |
| Zulunkhuni     | MWK 1,865         |
| Volunteers     | MWK 7,305         |
| Staff          | MWK 3,830         |
| Mzuzu market   | MWK 0             |
| <b>Total</b>   | <b>MWK 63,500</b> |

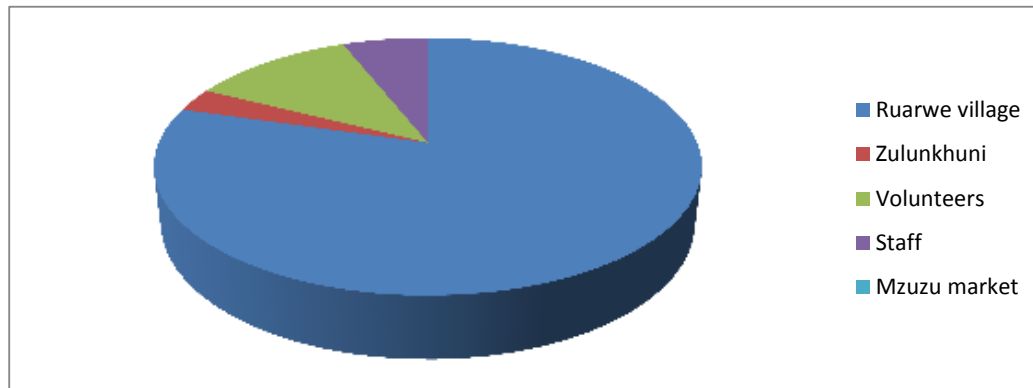

## NYM 2012 ACCOUNTS

| Date     | Income (MWK) | Spend (MWK) | Description                      | Balance MWK | Income (£) | Spend (£) |
|----------|--------------|-------------|----------------------------------|-------------|------------|-----------|
| 01-01-12 | 1,295,706    | 0           | balance from 31/12/11            | 1,295,706   |            |           |
| 09-01-12 |              | 6,000       | staff advance                    | 1,289,706   | £0.00      | £26.09    |
| 13-01-12 |              | 3,100       | volunteer allowance              | 1,286,606   | £0.00      | £13.48    |
| 13-01-12 |              | 1,500       | staff advance                    | 1,285,106   | £0.00      | £6.52     |
| 17-01-12 |              | 4,500       | drinks: opening ceremony         | 1,280,606   | £0.00      | £19.57    |
| 18-01-12 |              | 1,500       | staff advance                    | 1,279,106   | £0.00      | £6.52     |
| 18-01-12 |              | 500         | staff advance                    | 1,278,606   | £0.00      | £2.17     |
| 18-01-12 |              | 3,000       | staff advance                    | 1,275,606   | £0.00      | £13.04    |
| 20-01-12 |              | 12,100      | wages: 3 watchmen                | 1,263,506   | £0.00      | £52.61    |
| 20-01-12 |              | 13,200      | wages: 2 gardeners               | 1,250,306   | £0.00      | £57.39    |
| 20-01-12 |              | 7,600       | wages: 1 librarian               | 1,242,706   | £0.00      | £33.04    |
| 20-01-12 |              | 12,400      | wages: 2 cleaners                | 1,230,306   | £0.00      | £53.91    |
| 20-01-12 |              | 12,300      | wages: 2 carpenters              | 1,218,006   | £0.00      | £53.48    |
| 20-01-12 |              | 10,300      | wages: 2 management              | 1,207,706   | £0.00      | £44.78    |
| 20-01-12 |              | 1,000       | staff advance                    | 1,206,706   | £0.00      | £4.35     |
| 27-01-12 |              | 900         | 1.5kg wire nails: 4"             | 1,205,806   | £0.00      | £3.91     |
| 28-01-12 |              | 450         | 90 x 2" wire nails               | 1,205,356   | £0.00      | £1.96     |
| 28-01-12 |              | 675         | 90 x 3" wire nails               | 1,204,681   | £0.00      | £2.93     |
| 31-01-12 |              | 650         | monthly bank charge (FMB)        | 1,204,031   | £0.00      | £2.83     |
| 31-01-12 | 219          |             | monthly interest (FMB)           | 1,204,250   | £0.95      | £0.00     |
| 01-02-12 |              | 1,660       | printouts for AGM                | 1,202,590   | £0.00      | £7.22     |
| 03-02-12 |              | 2,190       | newspapers & padlocks            | 1,200,400   | £0.00      | £9.52     |
| 04-02-12 |              | 1,125       | 1.5kg wire nails: 2"             | 1,199,275   | £0.00      | £4.89     |
| 06-02-12 |              | 750         | staff advance                    | 1,198,525   | £0.00      | £3.26     |
| 07-02-12 |              | 1,000       | funeral donation                 | 1,197,525   | £0.00      | £4.35     |
| 10-02-12 |              | 250         | phone units                      | 1,197,275   | £0.00      | £1.09     |
| 10-02-12 |              | 350         | torch for watchmen               | 1,196,925   | £0.00      | £1.52     |
| 13-02-12 |              | 1,000       | staff advance                    | 1,195,925   | £0.00      | £4.35     |
| 14-02-12 |              | 146,380     | solar panels: Solar Aid          | 1,049,545   | £0.00      | £636.43   |
| 15-02-12 |              | 400         | newspapers                       | 1,049,145   | £0.00      | £1.74     |
| 22-02-12 |              | 1,600       | return trip NB - MZ              | 1,047,545   | £0.00      | £6.96     |
| 22-02-12 |              | 50          | printouts                        | 1,047,495   | £0.00      | £0.22     |
| 22-02-12 |              | 2,350       | chemicals & seeds                | 1,045,145   | £0.00      | £10.22    |
| 22-02-12 |              | 6,705       | books in Chichewa                | 1,038,440   | £0.00      | £29.15    |
| 24-02-12 |              | 14,450      | wages: 3 watchmen                | 1,023,990   | £0.00      | £62.83    |
| 24-02-12 |              | 5,650       | wages: 2 gardeners               | 1,018,340   | £0.00      | £24.57    |
| 24-02-12 |              | 5,950       | wages: 1 librarian               | 1,012,390   | £0.00      | £25.87    |
| 24-02-12 |              | 5,500       | wages: 1 cleaner                 | 1,006,890   | £0.00      | £23.91    |
| 24-02-12 |              | 3,350       | wages: 1 youth co-ordinator      | 1,003,540   | £0.00      | £14.57    |
| 24-02-12 |              | 3,850       | wages: 1 management              | 999,690     | £0.00      | £16.74    |
| 28-02-12 |              | 4,200       | post letters from Bunga CDSS     | 995,490     | £0.00      | £18.26    |
| 29-02-12 |              | 1,010       | printing & scanning              | 994,480     | £0.00      | £4.39     |
| 29-02-12 |              | 650         | monthly bank charge (FMB)        | 993,830     | £0.00      | £2.83     |
| 29-02-12 | 177          |             | monthly interest (FMB)           | 994,007     | £0.77      | £0.00     |
| 02-03-12 |              | 100         | photocopying                     | 993,907     | £0.00      | £0.40     |
| 03-03-12 |              | 380         | soaps & waterguard               | 993,527     | £0.00      | £1.52     |
| 03-03-12 |              | 3,175       | nails & padlocks                 | 990,352     | £0.00      | £12.70    |
| 03-03-12 |              | 1,375       | soaps & plates                   | 988,977     | £0.00      | £5.50     |
| 05-03-12 |              | 25,000      | accounts auditing for 2011       | 963,977     | £0.00      | £100.00   |
| 05-03-12 |              | 600         | newspapers                       | 963,377     | £0.00      | £2.40     |
| 05-03-12 |              | 400         | newspapers                       | 962,977     | £0.00      | £1.60     |
| 08-03-12 |              | 7,000       | staff advance                    | 955,977     | £0.00      | £28.00    |
| 08-03-12 |              | 3,000       | staff advance                    | 952,977     | £0.00      | £12.00    |
| 09-03-12 |              | 500         | staff advance                    | 952,477     | £0.00      | £2.00     |
| 12-03-12 |              | 1,000       | staff advance                    | 951,477     | £0.00      | £4.00     |
| 15-03-12 |              | 150         | ledger fees NBS                  | 951,327     | £0.00      | £0.60     |
| 14-03-12 |              | 500         | staff advance                    | 950,827     | £0.00      | £2.00     |
| 16-03-12 |              | 9,800       | training allowance for gardeners | 941,027     | £0.00      | £39.20    |

|          |         |         |  |           |         |         |
|----------|---------|---------|--|-----------|---------|---------|
| 16-03-12 |         | 2,000   | staff advance                          | 939,027   | £0.00   | £8.00   |
| 16-03-12 |         | 2,550   | refreshments for AGM                   | 936,477   | £0.00   | £10.20  |
| 27-03-12 |         | 102,000 | permaculture course: 2 gardeners       | 834,477   | £0.00   | £408.00 |
| 27-03-12 |         | 2,000   | staff advance                          | 832,477   | £0.00   | £8.00   |
| 28-03-12 |         | 650     | transfer costs NBS                     | 831,827   | £0.00   | £2.60   |
| 29-03-12 |         | 1,800   | FMB: fees to close account             | 830,027   | £0.00   | £7.20   |
| 30-03-12 |         | 650     | monthly bank charge (FMB)              | 829,377   | £0.00   | £2.60   |
| 30-03-12 | 30      |         | monthly interest (FMB)                 | 829,407   | £0.12   | £0.00   |
| 05-04-12 | 680     |         | bank correction (FMB)                  | 830,087   | £2.72   | £0.00   |
| 01-04-12 |         | 20      | cheque clearance fee (NBS)             | 830,067   | £0.00   | £0.08   |
| 11-04-12 |         | 3,500   | staff advance                          | 826,567   | £0.00   | £14.00  |
| 11-04-12 |         | 6,000   | wages for gardener                     | 820,567   | £0.00   | £24.00  |
| 11-04-12 |         | 2,000   | staff advance                          | 818,567   | £0.00   | £8.00   |
| 13-04-12 |         | 1,000   | staff advance                          | 817,567   | £0.00   | £4.00   |
| 13-04-12 |         | 7,600   | staff advance                          | 809,967   | £0.00   | £30.40  |
| 15-04-12 |         | 150     | ledger fees NBS                        | 809,817   | £0.00   | £0.60   |
| 16-04-12 |         | 2,000   | staff advance                          | 807,817   | £0.00   | £8.00   |
| 19-04-12 |         | 5,000   | staff advance                          | 802,817   | £0.00   | £20.00  |
| 20-04-12 |         | 100     | phone units                            | 802,717   | £0.00   | £0.40   |
| 23-04-12 | 113,000 |         | individual donation                    | 915,717   | £452.00 | £0.00   |
| 23-04-12 | 60,000  |         | individual loan                        | 975,717   | £240.00 | £0.00   |
| 23-04-12 | 176,940 |         | from Phunzira                          | 1,152,657 | £707.76 | £0.00   |
| 23-04-12 |         | 2,220   | ferry to NB for 3 builders             | 1,150,437 | £0.00   | £8.88   |
| 23-04-12 |         | 19,200  | allowances: 2 builders, 6 days         | 1,131,237 | £0.00   | £76.80  |
| 24-04-12 |         | 3,200   | 2 builders return from NB to MZ        | 1,128,037 | £0.00   | £12.80  |
| 25-04-12 |         | 2,400   | 3 builders from NB to MZ               | 1,125,637 | £0.00   | £9.60   |
| 25-04-12 |         | 18,350  | 24kg nails                             | 1,107,287 | £0.00   | £73.40  |
| 25-04-12 |         | 216,400 | 36 metals sheets + 16 bags lime        | 890,887   | £0.00   | £865.60 |
| 25-04-12 |         | 9,500   | 5 litres paint                         | 881,387   | £0.00   | £38.00  |
| 25-04-12 |         | 3,500   | 5 litres soliginum                     | 877,887   | £0.00   | £14.00  |
| 25-04-12 |         | 3,800   | 4 pairs gloves                         | 874,087   | £0.00   | £15.20  |
| 25-04-12 |         | 58,350  | 94 planks timber                       | 815,737   | £0.00   | £233.40 |
| 25-04-12 |         | 16,000  | transport of materials to NB           | 799,737   | £0.00   | £64.00  |
| 25-04-12 |         | 3,200   | storage charges at ilala dock          | 796,537   | £0.00   | £12.80  |
| 26-04-12 |         | 138,600 | 36 bags cement                         | 657,937   | £0.00   | £554.40 |
| 27-04-12 |         | 13,600  | ant poison, buckets & plastic sheeting | 644,337   | £0.00   | £54.40  |
| 27-04-12 |         | 5,350   | candles + cooking oil                  | 638,987   | £0.00   | £21.40  |
| 27-04-12 |         | 310     | salt + waterguard                      | 638,677   | £0.00   | £1.24   |
| 28-04-12 |         | 2,600   | 10 litres beans                        | 636,077   | £0.00   | £10.40  |
| 29-04-12 |         | 600     | loading timber to truck                | 635,477   | £0.00   | £2.40   |
| 29-04-12 |         | 1,800   | transport of materials to dock         | 633,677   | £0.00   | £7.20   |
| 29-04-12 |         | 1,500   | loading from dock to ferry             | 632,177   | £0.00   | £6.00   |
| 29-04-12 |         | 27,240  | transport of materials to RU           | 604,937   | £0.00   | £108.96 |
| 29-04-12 |         | 2,220   | ferry: 3 builders to RU                | 602,717   | £0.00   | £8.88   |
| 29-04-12 |         | 4,400   | 1 week food for manual labourers       | 598,317   | £0.00   | £17.60  |
| 29-04-12 |         | 12,700  | wages: 2 watchmen                      | 585,617   | £0.00   | £50.80  |
| 29-04-12 |         | 12,500  | wages: 2 gardeners                     | 573,117   | £0.00   | £50.00  |
| 29-04-12 |         | 4,800   | wages: 1 carpenter                     | 568,317   | £0.00   | £19.20  |
| 29-04-12 |         | 5,800   | wages: 1 librarian                     | 562,517   | £0.00   | £23.20  |
| 29-04-12 |         | 4,500   | wages: 1 management                    | 558,017   | £0.00   | £18.00  |
| 29-04-12 |         | 7,300   | wages: 1 youth co-ordinator            | 550,717   | £0.00   | £29.20  |
| 29-04-12 |         | 14,900  | wages: 2 cleaners                      | 535,817   | £0.00   | £59.60  |
| 30-04-12 |         | 4,000   | transport of items to ferry            | 531,817   | £0.00   | £16.00  |
| 04-05-12 |         | 1,600   | photocopying                           | 530,217   | £0.00   | £6.40   |
| 05-05-12 |         | 640     | newspapers                             | 529,577   | £0.00   | £2.56   |
| 05-05-12 |         | 8,000   | 10 chicks                              | 521,577   | £0.00   | £32.00  |
| 08-05-12 |         | 2,400   | 2 pairs gloves                         | 519,177   | £0.00   | £9.60   |
| 08-05-12 |         | 4,125   | sprayer + tomato seeds                 | 515,052   | £0.00   | £16.50  |
| 08-05-12 |         | 6,380   | soaps + milk + tea                     | 508,672   | £0.00   | £25.52  |
| 08-05-12 |         | 5,000   | transport of books to NB               | 503,672   | £0.00   | £20.00  |
| 11-05-12 |         | 500     | staff advance                          | 503,172   | £0.00   | £2.00   |
| 11-05-12 |         | 2,000   | staff advance                          | 501,172   | £0.00   | £8.00   |

|          |           |        |                                 |           |           |         |
|----------|-----------|--------|---------------------------------|-----------|-----------|---------|
| 12-05-12 |           | 3,000  | staff advance                   | 498,172   | £0.00     | £12.00  |
| 12-05-12 |           | 3,000  | volunteer allowance             | 495,172   | £0.00     | £12.00  |
| 12-05-12 |           | 13,500 | volunteer allowance             | 481,672   | £0.00     | £54.00  |
| 12-05-12 |           | 3,000  | volunteer allowance             | 478,672   | £0.00     | £12.00  |
| 12-05-12 |           | 13,500 | volunteer allowance             | 465,172   | £0.00     | £54.00  |
| 12-05-12 |           | 2,600  | sickness allowance for gardener | 462,572   | £0.00     | £10.40  |
| 12-05-12 |           | 5,500  | donation to waterboard          | 457,072   | £0.00     | £22.00  |
| 13-05-12 |           | 33,500 | sickness allowance for gardener | 423,572   | £0.00     | £83.75  |
| 15-05-12 |           | 1,750  | 5 packets sugar (lab project)   | 421,822   | £0.00     | £4.38   |
| 15-05-12 |           | 3,000  | 50kg maize (lab project)        | 418,822   | £0.00     | £7.50   |
| 15-05-12 |           | 150    | ledger fees NBS                 | 418,672   | £0.00     | £0.38   |
| 16-05-12 |           | 43,350 | labour for Khondowe lab         | 375,322   | £0.00     | £108.38 |
| 16-05-12 |           | 200    | extra day labour for cook       | 375,122   | £0.00     | £0.50   |
| 16-05-12 |           | 2,000  | 10kg fish (lab project)         | 373,122   | £0.00     | £5.00   |
| 17-05-12 |           | 2,000  | staff advance                   | 371,122   | £0.00     | £5.00   |
| 18-05-12 |           | 600    | grinding maize (lab project)    | 370,522   | £0.00     | £1.50   |
| 19-05-12 |           | 500    | staff advance                   | 370,022   | £0.00     | £1.25   |
| 21-05-12 |           | 5,000  | staff advance                   | 365,022   | £0.00     | £12.50  |
| 24-05-12 |           | 60,200 | May wages                       | 304,822   | £0.00     | £150.50 |
| 26-05-12 |           | 1,900  | allowances for shopping trip    | 302,922   | £0.00     | £4.75   |
| 26-05-12 |           | 1,200  | transport Usisya to Mzuzu       | 301,722   | £0.00     | £3.00   |
| 26-05-12 |           | 800    | transport Mzuzu to NB           | 300,922   | £0.00     | £2.00   |
| 26-05-12 |           | 11,650 | nails, hinges + solignum        | 289,272   | £0.00     | £29.13  |
| 26-05-12 |           | 1,000  | nails + latches                 | 288,272   | £0.00     | £2.50   |
| 27-05-12 |           | 750    | transport NB to Ruarwe          | 287,522   | £0.00     | £1.88   |
| 29-05-12 |           | 4,000  | rebar                           | 283,522   | £0.00     | £10.00  |
| 29-05-12 |           | 973    | receipts book + hole punch      | 282,549   | £0.00     | £2.43   |
| 29-05-12 |           | 4,750  | feeder for chickens             | 277,799   | £0.00     | £11.88  |
| 29-05-12 |           | 630    | buckets for chickens            | 277,169   | £0.00     | £1.58   |
| 29-05-12 |           | 3,250  | bucket + drum for chickens      | 273,919   | £0.00     | £8.13   |
| 29-05-12 |           | 150    | cold medicine                   | 273,769   | £0.00     | £0.38   |
| 30-05-12 |           | 660    | books in Chichewa               | 273,109   | £0.00     | £1.65   |
| 30-05-12 |           | 1,600  | exercise books                  | 271,509   | £0.00     | £4.00   |
| 30-05-12 |           | 3,120  | books in Chichewa               | 268,389   | £0.00     | £7.80   |
| 30-05-12 |           | 250    | cotton wool                     | 268,139   | £0.00     | £0.63   |
| 30-05-12 |           | 1,700  | fish dust, salt, garlic + sack  | 266,439   | £0.00     | £4.25   |
| 30-05-12 |           | 570    | newspapers                      | 265,869   | £0.00     | £1.43   |
| 30-05-12 |           | 450    | 1 bucket for chickens           | 265,419   | £0.00     | £1.13   |
| 30-05-12 |           | 250    | chicken box                     | 265,169   | £0.00     | £0.63   |
| 04-06-12 |           | 620    | photocopying                    | 264,549   | £0.00     | £1.55   |
| 06-06-12 |           | 60,000 | loan repayment to individual    | 204,549   | £0.00     | £150.00 |
| 06-06-12 |           | 2,550  | newspapers                      | 201,999   | £0.00     | £6.38   |
| 10-06-12 |           | 500    | transport of rebar on ferry     | 201,499   | £0.00     | £1.25   |
| 10-06-12 |           | 3,000  | 5 litres paraffin               | 198,499   | £0.00     | £7.50   |
| 10-06-12 |           | 5,300  | 2 x Y10 rebar (12m)             | 193,199   | £0.00     | £13.25  |
| 10-06-12 |           | 200    | rope for rebar                  | 192,999   | £0.00     | £0.50   |
| 10-06-12 |           | 3,000  | transport of goods to NB        | 189,999   | £0.00     | £7.50   |
| 11-06-12 | 2,033,478 |        | from Phunzira                   | 2,223,477 | £5,083.69 | £0.00   |
| 14-06-12 |           | 1,000  | staff advance                   | 2,222,477 | £0.00     | £2.50   |
| 14-06-12 |           | 10,500 | staff advance                   | 2,211,977 | £0.00     | £26.25  |
| 14-06-12 |           | 500    | staff advance                   | 2,211,477 | £0.00     | £1.25   |
| 17-06-12 |           | 3,000  | staff advance                   | 2,208,477 | £0.00     | £7.50   |
| 18-06-12 |           | 10,000 | staff advance                   | 2,198,477 | £0.00     | £25.00  |
| 19-06-12 |           | 4,000  | staff advance                   | 2,194,477 | £0.00     | £10.00  |
| 24-06-12 | 30,000    |        | loan from volunteer pot         | 2,224,477 | £75.00    | £0.00   |
| 25-06-12 |           | 68,100 | labour for Khondowe lab         | 2,156,377 | £0.00     | £170.25 |
| 25-06-12 |           | 6,200  | food for Khondowe lab project   | 2,150,177 | £0.00     | £15.50  |
| 25-06-12 |           | 500    | newspapers                      | 2,149,677 | £0.00     | £1.25   |
| 26-06-12 |           | 350    | seeds for garden                | 2,149,327 | £0.00     | £0.88   |
| 26-06-12 |           | 1,215  | seeds for garden                | 2,148,112 | £0.00     | £3.04   |
| 27-06-12 |           | 750    | newspapers                      | 2,147,362 | £0.00     | £1.88   |
| 27-06-12 | 7,700     |        | cement sales                    | 2,155,062 | £19.25    | £0.00   |



|          |        |         |  |           |        |         |
|----------|--------|---------|--|-----------|--------|---------|
| 29-06-12 |        | 23,600  | wages: 3 watchmen                      | 2,131,462 | £0.00  | £59.00  |
| 29-06-12 |        | 21,650  | wages: 3 gardeners                     | 2,109,812 | £0.00  | £54.13  |
| 29-06-12 |        | 7,800   | wages: 1 librarian                     | 2,102,012 | £0.00  | £19.50  |
| 29-06-12 |        | 4,300   | wages: 1 cleaner                       | 2,097,712 | £0.00  | £10.75  |
| 01-07-12 |        | 10,800  | salary: 1 gardener                     | 2,086,912 | £0.00  | £27.00  |
| 01-07-12 | 14,626 |         | monthly interest (NBS)                 | 2,101,538 | £36.57 | £0.00   |
| 10-07-12 |        | 30,000  | loan repayment: volunteer pot          | 2,071,538 | £0.00  | £75.00  |
| 18-07-12 |        | 75      | waterguard                             | 2,071,463 | £0.00  | £0.19   |
| 19-07-12 |        | 10,000  | building work: Khondowe lab            | 2,061,463 | £0.00  | £25.00  |
| 21-07-12 |        | 11,060  | chicken wire, varnish, nails + sealant | 2,050,403 | £0.00  | £27.65  |
| 21-07-12 |        | 240     | photocopying                           | 2,050,163 | £0.00  | £0.60   |
| 21-07-12 |        | 1,460   | printing + internet use                | 2,048,703 | £0.00  | £3.65   |
| 21-07-12 |        | 280     | internet use                           | 2,048,423 | £0.00  | £0.70   |
| 21-07-12 |        | 700     | photographs                            | 2,047,723 | £0.00  | £1.75   |
| 21-07-12 |        | 620     | fish dust + sack                       | 2,047,103 | £0.00  | £1.55   |
| 21-07-12 |        | 200     | feed for chicken                       | 2,046,903 | £0.00  | £0.50   |
| 21-07-12 |        | 800     | minibus MZ - NB                        | 2,046,103 | £0.00  | £2.00   |
| 21-07-12 |        | 3,000   | volunteer allowance                    | 2,043,103 | £0.00  | £7.50   |
| 23-07-12 |        | 30,000  | residency permit volunteer             | 2,013,103 | £0.00  | £75.00  |
| 27-07-12 | 10,000 |         | individual donation                    | 2,023,103 | £25.00 | £0.00   |
| 30-07-12 | 5,000  |         | individual donation                    | 2,028,103 | £12.50 | £0.00   |
| 31-07-12 |        | 16,600  | wages: 3 watchmen                      | 2,011,503 | £0.00  | £41.50  |
| 31-07-12 |        | 15,800  | wages: 2 gardeners                     | 1,995,703 | £0.00  | £39.50  |
| 31-07-12 |        | 6,000   | wages: 1 carpenter                     | 1,989,703 | £0.00  | £15.00  |
| 31-07-12 |        | 7,500   | wages: 1 librarian                     | 1,982,203 | £0.00  | £18.75  |
| 31-07-12 |        | 13,000  | wages: 2 cleaners                      | 1,969,203 | £0.00  | £32.50  |
| 31-07-12 |        | 3,500   | wages: 1 management                    | 1,965,703 | £0.00  | £8.75   |
| 31-07-12 |        | 8,000   | wages: 1 youth co-ordinator            | 1,957,703 | £0.00  | £20.00  |
| 01-08-12 | 15,502 |         | monthly interest (NBS)                 | 1,973,206 | £38.76 | £0.00   |
| 07-08-12 |        | 840     | waterguard                             | 1,972,366 | £0.00  | £2.10   |
| 07-08-12 |        | 2,700   | axe + wood glue                        | 1,969,666 | £0.00  | £6.75   |
| 14-08-12 |        | 530     | photocopying                           | 1,969,136 | £0.00  | £1.33   |
| 17-08-12 |        | 3,200   | nails, buckets + gate latch            | 1,965,936 | £0.00  | £8.00   |
| 18-08-12 |        | 1,400   | fish dust for chickens                 | 1,964,536 | £0.00  | £3.50   |
| 28-08-12 |        | 542     | receipts book                          | 1,963,994 | £0.00  | £1.36   |
| 29-08-12 |        | 17,000  | varnish, buckets + timber              | 1,946,994 | £0.00  | £42.50  |
| 31-08-12 |        | 450     | alarm clock                            | 1,946,544 | £0.00  | £1.13   |
| 31-08-12 |        | 12,400  | wages: 2 watchmen                      | 1,934,144 | £0.00  | £31.00  |
| 31-08-12 |        | 16,100  | wages: 2 gardeners                     | 1,918,044 | £0.00  | £40.25  |
| 31-08-12 |        | 7,400   | wages: 1 carpenter                     | 1,910,644 | £0.00  | £18.50  |
| 31-08-12 |        | 7,900   | wages: 1 librarian                     | 1,902,744 | £0.00  | £19.75  |
| 31-08-12 |        | 5,900   | wages: 2 cleaners                      | 1,896,844 | £0.00  | £14.75  |
| 31-08-12 |        | 5,400   | wages: 1 management                    | 1,891,444 | £0.00  | £13.50  |
| 31-08-12 |        | 5,400   | wages: 1 youth co-ordinator            | 1,886,044 | £0.00  | £13.50  |
| 01-09-12 | 12,328 |         | monthly interest (NBS)                 | 1,898,371 | £27.39 | £0.00   |
| 01-09-12 |        | 2,466   | withholding tax (NBS)                  | 1,895,906 | £0.00  | £5.48   |
| 01-09-12 |        | 2,000   | online statement charge (NBS)          | 1,893,906 | £0.00  | £4.44   |
| 11-09-12 |        | 86,500  | planks Bunga lab                       | 1,807,406 | £0.00  | £192.22 |
| 11-09-12 |        | 14,700  | rebar Bunga lab                        | 1,792,706 | £0.00  | £32.67  |
| 11-09-12 |        | 60,000  | 15 bags lime Bunga lab                 | 1,732,706 | £0.00  | £133.33 |
| 11-09-12 |        | 600     | gate latches                           | 1,732,106 | £0.00  | £1.33   |
| 11-09-12 |        | 236,000 | iron sheets + cement Bunga lab         | 1,496,106 | £0.00  | £524.44 |
| 11-09-12 |        | 40,825  | varnish, glue + nails Bunga lab        | 1,455,281 | £0.00  | £90.72  |
| 13-09-12 |        | 2,400   | 2 hoes Bunga lab                       | 1,452,881 | £0.00  | £5.33   |
| 13-09-12 |        | 1,600   | plastic sheeting Bunga lab             | 1,451,281 | £0.00  | £3.56   |
| 13-09-12 |        | 62,000  | hired transport from MZ-Bunga          | 1,389,281 | £0.00  | £137.78 |
| 13-09-12 |        | 235     | phone units                            | 1,389,046 | £0.00  | £0.52   |
| 13-09-12 |        | 2,520   | sugar Bunga lab                        | 1,386,526 | £0.00  | £5.60   |
| 13-09-12 |        | 470     | hoe repair                             | 1,386,056 | £0.00  | £1.04   |
| 13-09-12 |        | 1,500   | loading to truck                       | 1,384,556 | £0.00  | £3.33   |
| 13-09-12 |        | 19,600  | allowances for shopping trip           | 1,364,956 | £0.00  | £43.56  |
| 25-09-12 |        | 3,400   | seeds for garden                       | 1,361,556 | £0.00  | £7.56   |

|          |       |        |  |           |        |         |
|----------|-------|--------|--|-----------|--------|---------|
| 26-09-12 |       | 1,580  | newspapers                                 | 1,359,976 | £0.00  | £3.51   |
| 27-09-12 |       | 4,000  | extra labour Bunga lab                     | 1,355,976 | £0.00  | £8.89   |
| 28-09-12 |       | 9,000  | wages: 1 librarian                         | 1,346,976 | £0.00  | £20.00  |
| 28-09-12 |       | 17,000 | wages: 2 watchmen                          | 1,329,976 | £0.00  | £37.78  |
| 28-09-12 |       | 13,000 | wages: 2 gardeners                         | 1,316,976 | £0.00  | £28.89  |
| 28-09-12 |       | 9,000  | wages: 1 carpenter                         | 1,307,976 | £0.00  | £20.00  |
| 28-09-12 |       | 18,000 | wages: 2 cleaners                          | 1,289,976 | £0.00  | £40.00  |
| 28-09-12 |       | 10,000 | wages + advance: youth leader              | 1,279,976 | £0.00  | £22.22  |
| 28-09-12 |       | 8,000  | wages: 1 youth coordinator                 | 1,271,976 | £0.00  | £17.78  |
| 28-09-12 |       | 6,000  | wages: 1 management                        | 1,265,976 | £0.00  | £13.33  |
| 28-09-12 |       | 4,500  | extra days labour 1 watchman               | 1,261,476 | £0.00  | £10.00  |
| 01-10-12 | 7,138 |        | monthly interest (NBS)                     | 1,268,613 | £15.86 | £0.00   |
| 03-10-12 |       | 1,120  | newspapers                                 | 1,267,493 | £0.00  | £2.49   |
| 05-10-12 |       | 3,000  | volunteer allowance                        | 1,264,493 | £0.00  | £6.67   |
| 06-10-12 |       | 12,500 | oct + 1/2 nov wage youth coordinator       | 1,251,993 | £0.00  | £27.78  |
| 06-10-12 |       | 3,600  | labour Bunga lab                           | 1,248,393 | £0.00  | £8.00   |
| 08-10-12 |       | 2,820  | labour settling tank - hydro project       | 1,245,573 | £0.00  | £6.27   |
| 09-10-12 |       | 6,000  | staff advance                              | 1,239,573 | £0.00  | £13.33  |
| 14-10-12 |       | 9,000  | 2 bags cement Bunga lab                    | 1,230,573 | £0.00  | £20.00  |
| 17-10-12 |       | 32,000 | labour Bunga lab                           | 1,198,573 | £0.00  | £71.11  |
| 18-10-12 |       | 1,000  | transport of cement - Bunga lab            | 1,197,573 | £0.00  | £2.22   |
| 23-10-12 |       | 5,000  | wage: 1 cleaner                            | 1,192,573 | £0.00  | £11.11  |
| 24-10-12 |       | 2,000  | labour Bunga lab                           | 1,190,573 | £0.00  | £4.44   |
| 26-10-12 |       | 11,550 | completion of reservoir - hydro project    | 1,179,023 | £0.00  | £25.67  |
| 27-10-12 |       | 2,800  | completion of dam - hydro project          | 1,176,223 | £0.00  | £6.22   |
| 30-10-12 |       | 9,000  | wages: 1 librarian                         | 1,167,223 | £0.00  | £20.00  |
| 30-10-12 |       | 17,400 | wages: 2 watchmen                          | 1,149,823 | £0.00  | £38.67  |
| 30-10-12 |       | 18,800 | wages: 2 gardeners                         | 1,131,023 | £0.00  | £41.78  |
| 30-10-12 |       | 9,000  | wages: 1 cleaner                           | 1,122,023 | £0.00  | £20.00  |
| 30-10-12 |       | 9,000  | wages: 1 carpenter                         | 1,113,023 | £0.00  | £20.00  |
| 30-10-12 |       | 11,000 | wages: 1 management                        | 1,102,023 | £0.00  | £24.44  |
| 30-10-12 |       | 11,250 | october wages hydro project                | 1,090,773 | £0.00  | £25.00  |
| 31-10-12 |       | 500    | fish for chickens                          | 1,090,273 | £0.00  | £1.11   |
| 01-11-12 | 7,436 |        | monthly interest (NBS)                     | 1,097,709 | £14.87 | £0.00   |
| 05-11-12 |       | 400    | salt for chickens                          | 1,097,309 | £0.00  | £0.80   |
| 06-11-12 |       | 350    | salt for chickens                          | 1,096,959 | £0.00  | £0.70   |
| 09-11-12 |       | 1,500  | volunteer allowance                        | 1,095,459 | £0.00  | £3.00   |
| 10-11-12 |       | 81,650 | salaries Bunga builders                    | 1,013,809 | £0.00  | £163.30 |
| 12-11-12 |       | 850    | chicken feed + sacks                       | 1,012,959 | £0.00  | £1.70   |
| 15-11-12 |       | 1,720  | plastering reservoir - hydro project       | 1,011,239 | £0.00  | £3.44   |
| 23-11-12 |       | 11,500 | salaries Bunga builders                    | 999,739   | £0.00  | £23.00  |
| 30-11-12 |       | 19,500 | wages: 2 watchmen                          | 980,239   | £0.00  | £39.00  |
| 30-11-12 |       | 18,000 | wages: 2 gardeners                         | 962,239   | £0.00  | £36.00  |
| 30-11-12 |       | 9,000  | wages: 1 carpenter                         | 953,239   | £0.00  | £18.00  |
| 30-11-12 |       | 9,000  | wages: 1 librarian                         | 944,239   | £0.00  | £18.00  |
| 30-11-12 |       | 14,100 | wages: 2 cleaners                          | 930,139   | £0.00  | £28.20  |
| 30-11-12 |       | 8,000  | wages: 1 youth coordinator                 | 922,139   | £0.00  | £16.00  |
| 30-11-12 |       | 11,000 | wages: 1 management                        | 911,139   | £0.00  | £22.00  |
| 30-11-12 |       | 11,250 | Nov salaries for hydro workers             | 899,889   | £0.00  | £22.50  |
| 30-11-12 |       | 2,070  | newspapers                                 | 897,819   | £0.00  | £4.14   |
| 30-11-12 |       | 300    | mousetrap                                  | 897,519   | £0.00  | £0.60   |
| 30-11-12 |       | 4,125  | printing + internet use - hydro project    | 893,394   | £0.00  | £8.25   |
| 30-11-12 |       | 14,250 | pipng - hydro project                      | 879,144   | £0.00  | £28.50  |
| 01-12-12 |       | 71,250 | 15 bags cement - hydro project             | 807,894   | £0.00  | £142.50 |
| 01-12-12 | 7,270 |        | monthly interest (NBS)                     | 815,164   | £14.54 | £0.00   |
| 02-12-12 |       | 1,750  | newspapers                                 | 813,414   | £0.00  | £3.50   |
| 02-12-12 |       | 400    | plastic sheeting - hydro project           | 813,014   | £0.00  | £0.80   |
| 02-12-12 |       | 1,780  | soap                                       | 811,234   | £0.00  | £3.56   |
| 03-12-12 |       | 1,500  | transport cement from shop - hydro project | 809,734   | £0.00  | £3.00   |
| 03-12-12 |       | 5,000  | transport cement on boat - hydro project   | 804,734   | £0.00  | £10.00  |
| 03-12-12 |       | 1,100  | online statement charge (NBS)              | 803,634   | £0.00  | £2.20   |
| 04-12-12 |       | 3,600  | carrying stones - hydro project            | 800,034   | £0.00  | £7.20   |

|          |                     |                                  |         |                     |                    |
|----------|---------------------|----------------------------------|---------|---------------------|--------------------|
| 11-12-12 | 180                 | photocopying                     | 799,854 | £0.00               | £0.36              |
| 17-12-12 | 3,500               | carrying cement - hydro project  | 796,354 | £0.00               | £7.00              |
| 17-12-12 | 2,700               | carriage of sand - hydro project | 793,654 | £0.00               | £5.40              |
| 19-12-12 | 13,000              | carriage of sand - hydro project | 780,654 | £0.00               | £26.00             |
| 26-12-12 | 400                 | 2 sacks                          | 780,254 | £0.00               | £0.80              |
| 26-12-12 | 300                 | pumps for footballs              | 779,954 | £0.00               | £0.60              |
| 27-08-12 | 9,000               | staff advance                    | 770,954 | £0.00               | £18.00             |
| 28-12-12 | 1,100               | staff advance                    | 769,854 | £0.00               | £2.20              |
| 28-12-12 | 750                 | internet use                     | 769,104 | £0.00               | £1.50              |
| 29-12-12 | 950                 | roof sealant                     | 768,154 | £0.00               | £1.90              |
| 30-12-12 | 1,380               | newspapers                       | 766,774 | £0.00               | £2.76              |
| 31-12-12 | 24,300              | wages 2 watchmen                 | 742,474 | £0.00               | £48.60             |
| 31-12-12 | 15,800              | wages 2 gardeners                | 726,674 | £0.00               | £31.60             |
| 31-12-12 | 7,900               | wages 1 carpenter                | 718,774 | £0.00               | £15.80             |
| 31-12-12 | 8,500               | wages 1 librarian                | 710,274 | £0.00               | £17.00             |
| 31-12-12 | 18,000              | wages 2 cleaners                 | 692,274 | £0.00               | £36.00             |
| 31-12-12 | 13,000              | wages 1 management               | 679,274 | £0.00               | £26.00             |
| 31-12-12 | 9,000               | wages 1 youth coordinator        | 670,274 | £0.00               | £18.00             |
|          | <b>2,501,523</b>    | <b>3,126,955</b>                 |         | <b>£6,767.76</b>    | <b>£9,263.18</b>   |
|          | total income<br>MWK | total spend<br>MWK               |         | total income<br>GBP | total spend<br>GBP |

## NYM 2012 CASH FLOAT

| Date     | Income (MWK) | Spend (MWK) | Description                   | Balance (MWK) | Income (£) | Spend (£) |
|----------|--------------|-------------|-------------------------------|---------------|------------|-----------|
| 01-01-12 | 19,170       | 0           | brought forward from 31/12/11 | 19,170        |            |           |
| 02-01-12 | 340          |             | eggplant                      | 19,510        | £1.48      | £0.00     |
| 02-01-12 |              | 100         | phone credit                  | 19,410        | £0.00      | £0.43     |
| 04-01-12 | 50           |             | eggplant                      | 19,460        | £0.22      | £0.00     |
| 05-01-12 |              | 200         | phone credit                  | 19,260        | £0.00      | £0.87     |
| 07-01-12 | 150          |             | banana                        | 19,410        | £0.65      | £0.00     |
| 11-01-12 | 100          |             | eggplant                      | 19,510        | £0.43      | £0.00     |
| 12-01-12 |              | 200         | dog relish                    | 19,310        | £0.00      | £0.87     |
| 12-01-12 | 100          |             | solar charging                | 19,410        | £0.43      | £0.00     |
| 12-01-12 | 50           |             | solar charging                | 19,460        | £0.22      | £0.00     |
| 12-01-12 | 50           |             | pumpkin                       | 19,510        | £0.22      | £0.00     |
| 12-01-12 | 20           |             | pumpkin                       | 19,530        | £0.09      | £0.00     |
| 13-01-12 | 50           |             | solar charging                | 19,580        | £0.22      | £0.00     |
| 13-01-12 | 50           |             | pumpkin                       | 19,630        | £0.22      | £0.00     |
| 13-01-12 |              | 750         | sugar (opening ceremony)      | 18,880        | £0.00      | £3.26     |
| 13-01-12 |              | 1,500       | scones (opening ceremony)     | 17,380        | £0.00      | £6.52     |
| 13-01-12 |              | 800         | milk (opening ceremony)       | 16,580        | £0.00      | £3.48     |
| 13-01-12 | 50           |             | pumpkin                       | 16,630        | £0.22      | £0.00     |
| 13-01-12 |              | 300         | house rent                    | 16,330        | £0.00      | £1.30     |
| 14-01-12 | 100          |             | solar charging                | 16,430        | £0.43      | £0.00     |
| 14-01-12 |              | 100         | tea leaves (opening ceremony) | 16,330        | £0.00      | £0.43     |
| 14-01-12 | 100          |             | solar charging                | 16,430        | £0.43      | £0.00     |
| 14-01-12 | 50           |             | solar charging                | 16,480        | £0.22      | £0.00     |
| 16-01-12 | 50           |             | solar charging                | 16,530        | £0.22      | £0.00     |
| 16-01-12 | 50           |             | solar charging                | 16,580        | £0.22      | £0.00     |
| 16-01-12 | 50           |             | solar charging                | 16,630        | £0.22      | £0.00     |
| 16-01-12 | 50           |             | solar charging                | 16,680        | £0.22      | £0.00     |
| 16-01-12 | 50           |             | solar charging                | 16,730        | £0.22      | £0.00     |
| 16-01-12 | 50           |             | solar charging                | 16,780        | £0.22      | £0.00     |
| 16-01-12 |              | 240         | 3 strips linea                | 16,540        | £0.00      | £1.04     |
| 16-01-12 | 50           |             | solar charging                | 16,590        | £0.22      | £0.00     |
| 16-01-12 | 40           |             | refund linya                  | 16,630        | £0.17      | £0.00     |
| 16-01-12 | 50           |             | solar charging                | 16,680        | £0.22      | £0.00     |
| 17-01-12 | 100          |             | solar charging                | 16,780        | £0.43      | £0.00     |
| 17-01-12 | 50           |             | pumpkin                       | 16,830        | £0.22      | £0.00     |
| 17-01-12 | 40           |             | pumpkin                       | 16,870        | £0.17      | £0.00     |
| 17-01-12 | 90           |             | pumpkin                       | 16,960        | £0.39      | £0.00     |
| 17-01-12 | 50           |             | pumpkin                       | 17,010        | £0.22      | £0.00     |
| 17-01-12 | 50           |             | solar charging                | 17,060        | £0.22      | £0.00     |
| 17-01-12 | 100          |             | solar charging                | 17,160        | £0.43      | £0.00     |
| 17-01-12 | 20           |             | pumpkin                       | 17,180        | £0.09      | £0.00     |
| 17-01-12 | 40           |             | solar charging                | 17,220        | £0.17      | £0.00     |
| 18-01-12 | 100          |             | solar charging                | 17,320        | £0.43      | £0.00     |
| 18-01-12 | 50           |             | solar charging                | 17,370        | £0.22      | £0.00     |
| 18-01-12 | 50           |             | pumpkin                       | 17,420        | £0.22      | £0.00     |
| 19-01-12 | 30           |             | beans                         | 17,450        | £0.13      | £0.00     |
| 19-01-12 | 50           |             | solar charging                | 17,500        | £0.22      | £0.00     |
| 19-01-12 | 50           |             | solar charging                | 17,550        | £0.22      | £0.00     |
| 19-01-12 | 50           |             | solar charging                | 17,600        | £0.22      | £0.00     |
| 19-01-12 | 50           |             | solar charging                | 17,650        | £0.22      | £0.00     |
| 19-01-12 | 50           |             | pumpkin                       | 17,700        | £0.22      | £0.00     |
| 19-01-12 |              | 300         | sugar for watchmen            | 17,400        | £0.00      | £1.30     |
| 19-01-12 |              | 50          | tea leaves for watchmen       | 17,350        | £0.00      | £0.22     |
| 19-01-12 | 50           |             | solar charging                | 17,400        | £0.22      | £0.00     |

|          |       |       |                        |        |       |       |
|----------|-------|-------|------------------------|--------|-------|-------|
| 20-01-12 | 100   |       | solar charging         | 17,500 | £0.43 | £0.00 |
| 20-01-12 | 50    |       | solar charging         | 17,550 | £0.22 | £0.00 |
| 20-01-12 | 20    |       | pumpkin                | 17,570 | £0.09 | £0.00 |
| 20-01-12 | 50    |       | solar charging         | 17,620 | £0.22 | £0.00 |
| 20-01-12 | 50    |       | solar charging         | 17,670 | £0.22 | £0.00 |
| 20-01-12 | 50    |       | solar charging         | 17,720 | £0.22 | £0.00 |
| 20-01-12 | 1,850 |       | clothes sales          | 19,570 | £8.04 | £0.00 |
| 20-01-12 | 100   |       | solar charging         | 19,670 | £0.43 | £0.00 |
| 20-01-12 |       | 200   | batteries for watchmen | 19,470 | £0.00 | £0.87 |
| 21-01-12 | 50    |       | pumpkin                | 19,520 | £0.22 | £0.00 |
| 21-01-12 | 50    |       | pumpkin                | 19,570 | £0.22 | £0.00 |
| 21-01-12 | 50    |       | solar charging         | 19,620 | £0.22 | £0.00 |
| 21-01-12 | 50    |       | pumpkin                | 19,670 | £0.22 | £0.00 |
| 21-01-12 | 50    |       | solar charging         | 19,720 | £0.22 | £0.00 |
| 21-01-12 | 50    |       | solar charging         | 19,770 | £0.22 | £0.00 |
| 21-01-12 | 150   |       | pumpkin                | 19,920 | £0.65 | £0.00 |
| 21-01-12 | 50    |       | pumpkin                | 19,970 | £0.22 | £0.00 |
| 21-01-12 | 40    |       | pumpkin                | 20,010 | £0.17 | £0.00 |
| 21-01-12 |       | 200   | dog relish             | 19,810 | £0.00 | £0.87 |
| 21-01-12 | 50    |       | solar charging         | 19,860 | £0.22 | £0.00 |
| 23-01-12 | 50    |       | solar charging         | 19,910 | £0.22 | £0.00 |
| 23-01-12 | 50    |       | solar charging         | 19,960 | £0.22 | £0.00 |
| 24-01-12 | 50    |       | solar charging         | 20,010 | £0.22 | £0.00 |
| 24-01-12 | 40    |       | pumpkin                | 20,050 | £0.17 | £0.00 |
| 24-01-12 | 100   |       | solar charging         | 20,150 | £0.43 | £0.00 |
| 24-01-12 | 100   |       | eggplant               | 20,250 | £0.43 | £0.00 |
| 24-01-12 | 50    |       | eggplant               | 20,300 | £0.22 | £0.00 |
| 24-01-12 | 50    |       | pumpkin                | 20,350 | £0.22 | £0.00 |
| 24-01-12 | 50    |       | pumpkin                | 20,400 | £0.22 | £0.00 |
| 24-01-12 | 60    |       | pumpkin                | 20,460 | £0.26 | £0.00 |
| 25-01-12 | 50    |       | solar charging         | 20,510 | £0.22 | £0.00 |
| 25-01-12 | 50    |       | solar charging         | 20,560 | £0.22 | £0.00 |
| 25-01-12 | 100   |       | pumpkin                | 20,660 | £0.43 | £0.00 |
| 25-01-12 | 20    |       | pumpkin                | 20,680 | £0.09 | £0.00 |
| 25-01-12 | 100   |       | solar charging         | 20,780 | £0.43 | £0.00 |
| 25-01-12 | 50    |       | solar charging         | 20,830 | £0.22 | £0.00 |
| 25-01-12 | 100   |       | eggplant               | 20,930 | £0.43 | £0.00 |
| 26-01-12 | 50    |       | solar charging         | 20,980 | £0.22 | £0.00 |
| 26-01-12 | 100   |       | pumpkin                | 21,080 | £0.43 | £0.00 |
| 26-01-12 |       | 1,000 | manure                 | 20,080 | £0.00 | £4.35 |
| 26-01-12 | 50    |       | solar charging         | 20,130 | £0.22 | £0.00 |
| 26-01-12 | 20    |       | pumpkin                | 20,150 | £0.09 | £0.00 |
| 27-01-12 | 50    |       | solar charging         | 20,200 | £0.22 | £0.00 |
| 27-01-12 | 50    |       | solar charging         | 20,250 | £0.22 | £0.00 |
| 27-01-12 | 50    |       | pumpkin                | 20,300 | £0.22 | £0.00 |
| 27-01-12 | 50    |       | pumpkin                | 20,350 | £0.22 | £0.00 |
| 27-01-12 | 50    |       | eggplant               | 20,400 | £0.22 | £0.00 |
| 27-01-12 | 50    |       | chilli                 | 20,450 | £0.22 | £0.00 |
| 27-01-12 | 50    |       | solar charging         | 20,500 | £0.22 | £0.00 |
| 28-01-12 | 50    |       | solar charging         | 20,550 | £0.22 | £0.00 |
| 28-01-12 | 50    |       | solar charging         | 20,600 | £0.22 | £0.00 |
| 28-01-12 |       | 50    | phone credit           | 20,550 | £0.00 | £0.22 |
| 28-01-12 | 50    |       | solar charging         | 20,600 | £0.22 | £0.00 |
| 28-01-12 | 50    |       | solar charging         | 20,650 | £0.22 | £0.00 |
| 30-01-12 | 50    |       | solar charging         | 20,700 | £0.22 | £0.00 |
| 30-01-12 | 50    |       | solar charging         | 20,750 | £0.22 | £0.00 |
| 30-01-12 | 50    |       | solar charging         | 20,800 | £0.22 | £0.00 |
| 30-01-12 | 50    |       | solar charging         | 20,850 | £0.22 | £0.00 |
| 30-01-12 | 50    |       | solar charging         | 20,900 | £0.22 | £0.00 |

|          |     |                |        |       |       |
|----------|-----|----------------|--------|-------|-------|
| 30-01-12 | 50  | solar charging | 20,950 | £0.22 | £0.00 |
| 30-01-12 | 50  | eggplant       | 21,000 | £0.22 | £0.00 |
| 30-01-12 | 50  | beans          | 21,050 | £0.22 | £0.00 |
| 30-01-12 | 50  | pumpkin        | 21,100 | £0.22 | £0.00 |
| 30-01-12 | 50  | solar charging | 21,150 | £0.22 | £0.00 |
| 30-01-12 | 100 | pumpkin        | 21,250 | £0.43 | £0.00 |
| 30-01-12 | 50  | pumpkin        | 21,300 | £0.22 | £0.00 |
| 30-01-12 | 50  | pumpkin        | 21,350 | £0.22 | £0.00 |
| 31-01-12 | 50  | solar charging | 21,400 | £0.22 | £0.00 |
| 31-01-12 | 60  | pumpkin        | 21,460 | £0.26 | £0.00 |
| 31-01-12 | 50  | solar charging | 21,510 | £0.22 | £0.00 |
| 31-01-12 | 50  | solar charging | 21,560 | £0.22 | £0.00 |
| 31-01-12 | 50  | eggplant       | 21,610 | £0.22 | £0.00 |
| 31-01-12 |     | 200 dog relish | 21,410 | £0.00 | £0.87 |
| 01-02-12 | 50  | solar charging | 21,460 | £0.22 | £0.00 |
| 01-02-12 | 50  | solar charging | 21,510 | £0.22 | £0.00 |
| 01-02-12 | 50  | solar charging | 21,560 | £0.22 | £0.00 |
| 02-02-12 | 250 | pawpaw         | 21,810 | £1.09 | £0.00 |
| 03-02-12 | 50  | solar charging | 21,860 | £0.22 | £0.00 |
| 03-02-12 | 50  | solar charging | 21,910 | £0.22 | £0.00 |
| 03-02-12 | 50  | solar charging | 21,960 | £0.22 | £0.00 |
| 03-02-12 | 50  | solar charging | 22,010 | £0.22 | £0.00 |
| 03-02-12 | 150 | eggplant       | 22,160 | £0.65 | £0.00 |
| 03-02-12 | 50  | solar charging | 22,210 | £0.22 | £0.00 |
| 04-02-12 | 120 | cucumber       | 22,330 | £0.52 | £0.00 |
| 04-02-12 | 50  | solar charging | 22,380 | £0.22 | £0.00 |
| 05-02-12 | 220 | pawpaw         | 22,600 | £0.96 | £0.00 |
| 05-02-12 | 130 | eggplant       | 22,730 | £0.57 | £0.00 |
| 06-02-12 | 100 | solar charging | 22,830 | £0.43 | £0.00 |
| 06-02-12 | 50  | solar charging | 22,880 | £0.22 | £0.00 |
| 06-02-12 | 50  | solar charging | 22,930 | £0.22 | £0.00 |
| 07-02-12 | 20  | sugar cane     | 22,950 | £0.09 | £0.00 |
| 07-02-12 | 30  | sugar cane     | 22,980 | £0.13 | £0.00 |
| 07-02-12 | 20  | sugar cane     | 23,000 | £0.09 | £0.00 |
| 07-02-12 | 20  | sugar cane     | 23,020 | £0.09 | £0.00 |
| 07-02-12 | 20  | sugar cane     | 23,040 | £0.09 | £0.00 |
| 07-02-12 | 50  | solar charging | 23,090 | £0.22 | £0.00 |
| 07-02-12 | 50  | solar charging | 23,140 | £0.22 | £0.00 |
| 07-02-12 | 40  | pumpkin        | 23,180 | £0.17 | £0.00 |
| 07-02-12 | 150 | solar charging | 23,330 | £0.65 | £0.00 |
| 07-02-12 | 50  | solar charging | 23,380 | £0.22 | £0.00 |
| 07-02-12 | 100 | sugar cane     | 23,480 | £0.43 | £0.00 |
| 07-02-12 | 30  | sugar cane     | 23,510 | £0.13 | £0.00 |
| 07-02-12 | 50  | sugar cane     | 23,560 | £0.22 | £0.00 |
| 07-02-12 | 30  | sugar cane     | 23,590 | £0.13 | £0.00 |
| 07-02-12 | 50  | solar charging | 23,640 | £0.22 | £0.00 |
| 07-02-12 | 50  | solar charging | 23,690 | £0.22 | £0.00 |
| 07-02-12 | 60  | sugar cane     | 23,750 | £0.26 | £0.00 |
| 07-02-12 | 50  | sugar cane     | 23,800 | £0.22 | £0.00 |
| 07-02-12 | 100 | pumpkin        | 23,900 | £0.43 | £0.00 |
| 07-02-12 | 50  | sugar cane     | 23,950 | £0.22 | £0.00 |
| 07-02-12 | 100 | pumpkin        | 24,050 | £0.43 | £0.00 |
| 07-02-12 | 50  | pumpkin        | 24,100 | £0.22 | £0.00 |
| 07-02-12 | 100 | solar charging | 24,200 | £0.43 | £0.00 |
| 07-02-12 | 20  | cucumber       | 24,220 | £0.09 | £0.00 |
| 07-02-12 | 50  | solar charging | 24,270 | £0.22 | £0.00 |
| 07-02-12 | 50  | solar charging | 24,320 | £0.22 | £0.00 |
| 07-02-12 | 50  | solar charging | 24,370 | £0.22 | £0.00 |
| 07-02-12 | 50  | solar charging | 24,420 | £0.22 | £0.00 |

|          |     |     |                    |        |       |       |
|----------|-----|-----|--------------------|--------|-------|-------|
| 07-02-12 | 50  |     | solar charging     | 24,470 | £0.22 | £0.00 |
| 07-02-12 | 75  |     | pumpkin            | 24,545 | £0.33 | £0.00 |
| 07-02-12 |     | 375 | sugar for watchmen | 24,170 | £0.00 | £1.63 |
| 08-02-12 | 40  |     | sugar cane         | 24,210 | £0.17 | £0.00 |
| 08-02-12 | 50  |     | solar charging     | 24,260 | £0.22 | £0.00 |
| 08-02-12 | 50  |     | solar charging     | 24,310 | £0.22 | £0.00 |
| 09-02-12 | 50  |     | solar charging     | 24,360 | £0.22 | £0.00 |
| 09-02-12 | 50  |     | solar charging     | 24,410 | £0.22 | £0.00 |
| 09-02-12 | 200 |     | sugar cane         | 24,610 | £0.87 | £0.00 |
| 09-02-12 | 60  |     | pumpkin            | 24,670 | £0.26 | £0.00 |
| 09-02-12 | 50  |     | pumpkin            | 24,720 | £0.22 | £0.00 |
| 09-02-12 | 175 |     | sugar cane         | 24,895 | £0.76 | £0.00 |
| 09-02-12 |     | 200 | staff advance      | 24,695 | £0.00 | £0.87 |
| 09-02-12 | 30  |     | sugar cane         | 24,725 | £0.13 | £0.00 |
| 09-02-12 | 100 |     | solar charging     | 24,825 | £0.43 | £0.00 |
| 09-02-12 | 50  |     | pumpkin            | 24,875 | £0.22 | £0.00 |
| 09-02-12 | 50  |     | solar charging     | 24,925 | £0.22 | £0.00 |
| 09-02-12 | 60  |     | sugar cane         | 24,985 | £0.26 | £0.00 |
| 09-02-12 | 50  |     | solar charging     | 25,035 | £0.22 | £0.00 |
| 10-02-12 | 50  |     | solar charging     | 25,085 | £0.22 | £0.00 |
| 10-02-12 | 80  |     | sugar cane         | 25,165 | £0.35 | £0.00 |
| 10-02-12 | 50  |     | sugar cane         | 25,215 | £0.22 | £0.00 |
| 10-02-12 | 50  |     | sugar cane         | 25,265 | £0.22 | £0.00 |
| 10-02-12 | 20  |     | sugar cane         | 25,285 | £0.09 | £0.00 |
| 10-02-12 | 100 |     | solar charging     | 25,385 | £0.43 | £0.00 |
| 10-02-12 | 40  |     | cucumber           | 25,425 | £0.17 | £0.00 |
| 10-02-12 | 50  |     | sugar cane         | 25,475 | £0.22 | £0.00 |
| 10-02-12 | 200 |     | sugar cane         | 25,675 | £0.87 | £0.00 |
| 10-02-12 | 80  |     | sugar cane         | 25,755 | £0.35 | £0.00 |
| 10-02-12 | 50  |     | pumpkin            | 25,805 | £0.22 | £0.00 |
| 10-02-12 | 40  |     | sugar cane         | 25,845 | £0.17 | £0.00 |
| 10-02-12 | 50  |     | solar charging     | 25,895 | £0.22 | £0.00 |
| 10-02-12 | 50  |     | solar charging     | 25,945 | £0.22 | £0.00 |
| 10-02-12 | 50  |     | solar charging     | 25,995 | £0.22 | £0.00 |
| 10-02-12 | 50  |     | pumpkin            | 26,045 | £0.22 | £0.00 |
| 10-02-12 | 50  |     | solar charging     | 26,095 | £0.22 | £0.00 |
| 11-02-12 | 50  |     | solar charging     | 26,145 | £0.22 | £0.00 |
| 11-02-12 | 100 |     | sugar cane         | 26,245 | £0.43 | £0.00 |
| 11-02-12 | 30  |     | pumpkin            | 26,275 | £0.13 | £0.00 |
| 11-02-12 | 50  |     | pumpkin            | 26,325 | £0.22 | £0.00 |
| 12-02-12 | 60  |     | pumpkin            | 26,385 | £0.26 | £0.00 |
| 12-02-12 | 40  |     | sugar cane         | 26,425 | £0.17 | £0.00 |
| 12-02-12 | 50  |     | sugar cane         | 26,475 | £0.22 | £0.00 |
| 12-02-12 | 60  |     | sugar cane         | 26,535 | £0.26 | £0.00 |
| 12-02-12 | 100 |     | solar charging     | 26,635 | £0.43 | £0.00 |
| 12-02-12 | 70  |     | sugar cane         | 26,705 | £0.30 | £0.00 |
| 12-02-12 | 50  |     | sugar cane         | 26,755 | £0.22 | £0.00 |
| 13-02-12 | 50  |     | solar charging     | 26,805 | £0.22 | £0.00 |
| 13-02-12 | 220 |     | sugar cane         | 27,025 | £0.96 | £0.00 |
| 13-02-12 | 50  |     | pumpkin            | 27,075 | £0.22 | £0.00 |
| 13-02-12 | 30  |     | sugar cane         | 27,105 | £0.13 | £0.00 |
| 13-02-12 | 20  |     | sugar cane         | 27,125 | £0.09 | £0.00 |
| 13-02-12 | 50  |     | sugar cane         | 27,175 | £0.22 | £0.00 |
| 13-02-12 | 100 |     | solar charging     | 27,275 | £0.43 | £0.00 |
| 13-02-12 | 140 |     | sugar cane         | 27,415 | £0.61 | £0.00 |
| 13-02-12 | 200 |     | sugar cane         | 27,615 | £0.87 | £0.00 |
| 13-02-12 | 20  |     | sugar cane         | 27,635 | £0.09 | £0.00 |
| 13-02-12 | 50  |     | solar charging     | 27,685 | £0.22 | £0.00 |
| 13-02-12 | 50  |     | sugar cane         | 27,735 | £0.22 | £0.00 |

|          |        |                 |        |         |       |
|----------|--------|-----------------|--------|---------|-------|
| 13-02-12 | 40     | sugar cane      | 27,775 | £0.17   | £0.00 |
| 13-02-12 | 50     | sugar cane      | 27,825 | £0.22   | £0.00 |
| 14-02-12 | 100    | solar charging  | 27,925 | £0.43   | £0.00 |
| 14-02-12 | 100    | solar charging  | 28,025 | £0.43   | £0.00 |
| 14-02-12 | 30     | sugar cane      | 28,055 | £0.13   | £0.00 |
| 14-02-12 | 50     | sugar cane      | 28,105 | £0.22   | £0.00 |
| 14-02-12 | 30     | pumpkin         | 28,135 | £0.13   | £0.00 |
| 14-02-12 | 50     | solar charging  | 28,185 | £0.22   | £0.00 |
| 14-02-12 | 60     | sugar cane      | 28,245 | £0.26   | £0.00 |
| 14-02-12 | 40     | sugar cane      | 28,285 | £0.17   | £0.00 |
| 14-02-12 | 50     | sugar cane      | 28,335 | £0.22   | £0.00 |
| 14-02-12 | 100    | solar charging  | 28,435 | £0.43   | £0.00 |
| 14-02-12 | 50     | eggplant        | 28,485 | £0.22   | £0.00 |
| 14-02-12 | 25     | sugar cane      | 28,510 | £0.11   | £0.00 |
| 14-02-12 | 30     | cucumber        | 28,540 | £0.13   | £0.00 |
| 14-02-12 | 50     | chilli          | 28,590 | £0.22   | £0.00 |
| 15-02-12 | 50     | solar charging  | 28,640 | £0.22   | £0.00 |
| 15-02-12 | 50     | solar charging  | 28,690 | £0.22   | £0.00 |
| 15-02-12 | 20     | pumpkin         | 28,710 | £0.09   | £0.00 |
| 15-02-12 | 50     | sugar cane      | 28,760 | £0.22   | £0.00 |
| 15-02-12 | 50     | sugar cane      | 28,810 | £0.22   | £0.00 |
| 15-02-12 | 30     | sugar cane      | 28,840 | £0.13   | £0.00 |
| 15-02-12 | 50     | solar charging  | 28,890 | £0.22   | £0.00 |
| 15-02-12 | 80     | sugar cane      | 28,970 | £0.35   | £0.00 |
| 15-02-12 | 50     | sugar cane      | 29,020 | £0.22   | £0.00 |
| 15-02-12 | 20     | sugar cane      | 29,040 | £0.09   | £0.00 |
| 16-02-12 | 50     | solar charging  | 29,090 | £0.22   | £0.00 |
| 16-02-12 | 50     | pumpkin         | 29,140 | £0.22   | £0.00 |
| 16-02-12 | 50     | sugar cane      | 29,190 | £0.22   | £0.00 |
| 16-02-12 | 50     | pumpkin         | 29,240 | £0.22   | £0.00 |
| 16-02-12 | 35     | sugar cane      | 29,275 | £0.15   | £0.00 |
| 16-02-12 | 20     | sugar cane      | 29,295 | £0.09   | £0.00 |
| 16-02-12 |        | 200 dog relish  | 29,095 | £0.00   | £0.87 |
| 17-02-12 | 530    | sugar cane      | 29,625 | £2.30   | £0.00 |
| 17-02-12 | 100    | sugar cane      | 29,725 | £0.43   | £0.00 |
| 17-02-12 | 50     | solar charging  | 29,775 | £0.22   | £0.00 |
| 17-02-12 | 50     | solar charging  | 29,825 | £0.22   | £0.00 |
| 17-02-12 | 45     | sugar cane      | 29,870 | £0.20   | £0.00 |
| 17-02-12 | 40     | sugar cane      | 29,910 | £0.17   | £0.00 |
| 17-02-12 | 50     | solar charging  | 29,960 | £0.22   | £0.00 |
| 17-02-12 | 50     | solar charging  | 30,010 | £0.22   | £0.00 |
| 17-02-12 | 54,130 | sale of clothes | 84,140 | £235.35 | £0.00 |
| 17-02-12 | 30     | cucumber        | 84,170 | £0.13   | £0.00 |
| 17-02-12 | 875    | sale of clothes | 85,045 | £3.80   | £0.00 |
| 17-02-12 | 50     | sugar cane      | 85,095 | £0.22   | £0.00 |
| 17-02-12 | 4,000  | sale of clothes | 89,095 | £17.39  | £0.00 |
| 18-02-12 | 30     | sugar cane      | 89,125 | £0.13   | £0.00 |
| 18-02-12 | 50     | solar charging  | 89,175 | £0.22   | £0.00 |
| 18-02-12 | 30     | sugar cane      | 89,205 | £0.13   | £0.00 |
| 18-02-12 | 2,230  | sale of clothes | 91,435 | £9.70   | £0.00 |
| 18-02-12 |        | 400 house rent  | 91,035 | £0.00   | £1.74 |
| 20-02-12 | 50     | solar charging  | 91,085 | £0.22   | £0.00 |
| 20-02-12 | 50     | solar charging  | 91,135 | £0.22   | £0.00 |
| 20-02-12 | 30     | pumpkin         | 91,165 | £0.13   | £0.00 |
| 20-02-12 | 20     | sugar cane      | 91,185 | £0.09   | £0.00 |
| 20-02-12 | 20     | sugar cane      | 91,205 | £0.09   | £0.00 |
| 20-02-12 | 80     | sugar cane      | 91,285 | £0.35   | £0.00 |
| 20-02-12 | 50     | solar charging  | 91,335 | £0.22   | £0.00 |
| 20-02-12 | 20     | sugar cane      | 91,355 | £0.09   | £0.00 |



|          |     |     |                        |        |       |       |
|----------|-----|-----|------------------------|--------|-------|-------|
| 20-02-12 |     | 100 | phone credit           | 91,255 | £0.00 | £0.43 |
| 21-02-12 | 50  |     | solar charging         | 91,305 | £0.22 | £0.00 |
| 21-02-12 | 50  |     | solar charging         | 91,355 | £0.22 | £0.00 |
| 21-02-12 | 210 |     | sugar cane             | 91,565 | £0.91 | £0.00 |
| 21-02-12 | 50  |     | sugar cane             | 91,615 | £0.22 | £0.00 |
| 21-02-12 |     | 100 | batteries for watchmen | 91,515 | £0.00 | £0.43 |
| 21-02-12 | 50  |     | solar charging         | 91,565 | £0.22 | £0.00 |
| 21-02-12 | 50  |     | solar charging         | 91,615 | £0.22 | £0.00 |
| 22-02-12 | 50  |     | solar charging         | 91,665 | £0.22 | £0.00 |
| 22-02-12 | 100 |     | solar charging         | 91,765 | £0.43 | £0.00 |
| 22-02-12 | 50  |     | sugar cane             | 91,815 | £0.22 | £0.00 |
| 22-02-12 | 50  |     | sugar cane             | 91,865 | £0.22 | £0.00 |
| 22-02-12 | 50  |     | sugar cane             | 91,915 | £0.22 | £0.00 |
| 22-02-12 | 50  |     | sugar cane             | 91,965 | £0.22 | £0.00 |
| 22-02-12 | 50  |     | sugar cane             | 92,015 | £0.22 | £0.00 |
| 22-02-12 | 20  |     | sugar cane             | 92,035 | £0.09 | £0.00 |
| 22-02-12 | 50  |     | sugar cane             | 92,085 | £0.22 | £0.00 |
| 22-02-12 | 50  |     | sugar cane             | 92,135 | £0.22 | £0.00 |
| 22-02-12 | 30  |     | sugar cane             | 92,165 | £0.13 | £0.00 |
| 22-02-12 | 40  |     | sugar cane             | 92,205 | £0.17 | £0.00 |
| 23-02-12 | 50  |     | solar charging         | 92,255 | £0.22 | £0.00 |
| 23-02-12 |     | 100 | phone credit           | 92,155 | £0.00 | £0.43 |
| 23-02-12 | 50  |     | solar charging         | 92,205 | £0.22 | £0.00 |
| 23-02-12 | 50  |     | sugar cane             | 92,255 | £0.22 | £0.00 |
| 23-02-12 | 50  |     | solar charging         | 92,305 | £0.22 | £0.00 |
| 23-02-12 | 140 |     | sugar cane             | 92,445 | £0.61 | £0.00 |
| 23-02-12 | 100 |     | sugar cane             | 92,545 | £0.43 | £0.00 |
| 23-02-12 | 60  |     | sugar cane             | 92,605 | £0.26 | £0.00 |
| 24-02-12 | 50  |     | solar charging         | 92,655 | £0.22 | £0.00 |
| 24-02-12 | 50  |     | sugar cane             | 92,705 | £0.22 | £0.00 |
| 24-02-12 | 30  |     | sugar cane             | 92,735 | £0.13 | £0.00 |
| 24-02-12 | 400 |     | banana                 | 93,135 | £1.74 | £0.00 |
| 24-02-12 | 20  |     | sugar cane             | 93,155 | £0.09 | £0.00 |
| 24-02-12 | 100 |     | sugar cane             | 93,255 | £0.43 | £0.00 |
| 24-02-12 | 40  |     | sugar cane             | 93,295 | £0.17 | £0.00 |
| 24-02-12 | 50  |     | solar charging         | 93,345 | £0.22 | £0.00 |
| 24-02-12 | 40  |     | sugar cane             | 93,385 | £0.17 | £0.00 |
| 25-02-12 | 50  |     | solar charging         | 93,435 | £0.22 | £0.00 |
| 25-02-12 | 50  |     | solar charging         | 93,485 | £0.22 | £0.00 |
| 25-02-12 | 50  |     | solar charging         | 93,535 | £0.22 | £0.00 |
| 25-02-12 | 50  |     | solar charging         | 93,585 | £0.22 | £0.00 |
| 25-02-12 | 50  |     | solar charging         | 93,635 | £0.22 | £0.00 |
| 25-02-12 | 30  |     | sugar cane             | 93,665 | £0.13 | £0.00 |
| 25-02-12 | 20  |     | sugar cane             | 93,685 | £0.09 | £0.00 |
| 27-02-12 | 50  |     | solar charging         | 93,735 | £0.22 | £0.00 |
| 27-02-12 | 50  |     | sugar cane             | 93,785 | £0.22 | £0.00 |
| 27-02-12 | 50  |     | solar charging         | 93,835 | £0.22 | £0.00 |
| 27-02-12 | 70  |     | sugar cane             | 93,905 | £0.30 | £0.00 |
| 27-02-12 | 50  |     | solar charging         | 93,955 | £0.22 | £0.00 |
| 27-02-12 | 50  |     | solar charging         | 94,005 | £0.22 | £0.00 |
| 27-02-12 | 50  |     | solar charging         | 94,055 | £0.22 | £0.00 |
| 27-02-12 | 20  |     | sugar cane             | 94,075 | £0.09 | £0.00 |
| 27-02-12 | 30  |     | sugar cane             | 94,105 | £0.13 | £0.00 |
| 27-02-12 | 20  |     | sugar cane             | 94,125 | £0.09 | £0.00 |
| 27-02-12 | 50  |     | pumpkin                | 94,175 | £0.22 | £0.00 |
| 28-02-12 | 140 |     | sugar cane             | 94,315 | £0.61 | £0.00 |
| 28-02-12 | 50  |     | solar charging         | 94,365 | £0.22 | £0.00 |
| 28-02-12 | 50  |     | solar charging         | 94,415 | £0.22 | £0.00 |
| 28-02-12 | 60  |     | sugar cane             | 94,475 | £0.26 | £0.00 |

|          |     |                      |        |       |        |
|----------|-----|----------------------|--------|-------|--------|
| 28-02-12 | 100 | sugar cane           | 94,575 | £0.43 | £0.00  |
| 28-02-12 | 100 | sugar cane           | 94,675 | £0.43 | £0.00  |
| 28-02-12 | 50  | sugar cane           | 94,725 | £0.22 | £0.00  |
| 28-02-12 | 100 | sugar cane           | 94,825 | £0.43 | £0.00  |
| 28-02-12 | 130 | sugar cane           | 94,955 | £0.57 | £0.00  |
| 28-02-12 |     | 100 phone credit     | 94,855 | £0.00 | £0.43  |
| 28-02-12 | 100 | sugar cane           | 94,955 | £0.43 | £0.00  |
| 29-02-12 | 20  | sugar cane           | 94,975 | £0.09 | £0.00  |
| 29-02-12 | 40  | sugar cane           | 95,015 | £0.17 | £0.00  |
| 29-02-12 | 80  | sugar cane           | 95,095 | £0.35 | £0.00  |
| 29-02-12 | 20  | sugar cane           | 95,115 | £0.09 | £0.00  |
| 29-02-12 | 50  | solar charging       | 95,165 | £0.22 | £0.00  |
| 01-03-12 | 50  | solar charging       | 95,215 | £0.20 | £0.00  |
| 01-03-12 | 50  | solar charging       | 95,265 | £0.20 | £0.00  |
| 01-03-12 | 50  | solar charging       | 95,315 | £0.20 | £0.00  |
| 01-03-12 | 40  | sugar cane           | 95,355 | £0.16 | £0.00  |
| 01-03-12 | 80  | sugar cane           | 95,435 | £0.32 | £0.00  |
| 01-03-12 | 50  | maize                | 95,485 | £0.20 | £0.00  |
| 02-03-12 |     | 200 dog relish       | 95,285 | £0.00 | £0.80  |
| 02-03-12 | 20  | sugar cane           | 95,305 | £0.08 | £0.00  |
| 02-03-12 | 60  | maize                | 95,365 | £0.24 | £0.00  |
| 02-03-12 |     | 100 phone credit     | 95,265 | £0.00 | £0.40  |
| 02-03-12 | 20  | sugar cane           | 95,285 | £0.08 | £0.00  |
| 02-03-12 | 20  | sugar cane           | 95,305 | £0.08 | £0.00  |
| 02-03-12 | 45  | sugar cane           | 95,350 | £0.18 | £0.00  |
| 02-03-12 | 20  | sugar cane           | 95,370 | £0.08 | £0.00  |
| 02-03-12 | 30  | sugar cane           | 95,400 | £0.12 | £0.00  |
| 02-03-12 | 50  | sugar cane           | 95,450 | £0.20 | £0.00  |
| 02-03-12 | 30  | sugar cane           | 95,480 | £0.12 | £0.00  |
| 02-03-12 | 50  | sugar cane           | 95,530 | £0.20 | £0.00  |
| 02-03-12 | 50  | sugar cane           | 95,580 | £0.20 | £0.00  |
| 02-03-12 | 50  | sugar cane           | 95,630 | £0.20 | £0.00  |
| 02-03-12 | 20  | sugar cane           | 95,650 | £0.08 | £0.00  |
| 03-03-12 | 70  | sugar cane           | 95,720 | £0.28 | £0.00  |
| 03-03-12 | 50  | solar charging       | 95,770 | £0.20 | £0.00  |
| 03-03-12 | 25  | sugar cane           | 95,795 | £0.10 | £0.00  |
| 05-03-12 | 20  | sugar cane           | 95,815 | £0.08 | £0.00  |
| 05-03-12 | 20  | pumpkin              | 95,835 | £0.08 | £0.00  |
| 05-03-12 | 40  | sugar cane           | 95,875 | £0.16 | £0.00  |
| 05-03-12 | 50  | solar charging       | 95,925 | £0.20 | £0.00  |
| 05-03-12 | 50  | solar charging       | 95,975 | £0.20 | £0.00  |
| 05-03-12 | 50  | solar charging       | 96,025 | £0.20 | £0.00  |
| 05-03-12 | 20  | sugar cane           | 96,045 | £0.08 | £0.00  |
| 05-03-12 | 80  | sugar cane           | 96,125 | £0.32 | £0.00  |
| 05-03-12 | 20  | sugar cane           | 96,145 | £0.08 | £0.00  |
| 05-03-12 | 30  | sugar cane           | 96,175 | £0.12 | £0.00  |
| 05-03-12 | 50  | maize                | 96,225 | £0.20 | £0.00  |
| 06-03-12 | 120 | sugar cane           | 96,345 | £0.48 | £0.00  |
| 06-03-12 | 40  | pumpkin              | 96,385 | £0.16 | £0.00  |
| 06-03-12 | 50  | solar charging       | 96,435 | £0.20 | £0.00  |
| 06-03-12 | 50  | solar charging       | 96,485 | £0.20 | £0.00  |
| 06-03-12 | 100 | sugar cane           | 96,585 | £0.40 | £0.00  |
| 06-03-12 | 100 | sugar cane           | 96,685 | £0.40 | £0.00  |
| 06-03-12 | 40  | sugar cane           | 96,725 | £0.16 | £0.00  |
| 06-03-12 | 60  | sugar cane           | 96,785 | £0.24 | £0.00  |
| 06-03-12 | 40  | sugar cane           | 96,825 | £0.16 | £0.00  |
| 06-03-12 | 20  | sugar cane           | 96,845 | £0.08 | £0.00  |
| 06-03-12 |     | 3,000 phone purchase | 93,845 | £0.00 | £12.00 |
| 06-03-12 | 30  | sugar cane           | 93,875 | £0.12 | £0.00  |

|          |     |     |                    |        |       |       |
|----------|-----|-----|--------------------|--------|-------|-------|
| 06-03-12 | 40  |     | maize              | 93,915 | £0.16 | £0.00 |
| 07-03-12 | 30  |     | sugar cane         | 93,945 | £0.12 | £0.00 |
| 07-03-12 | 90  |     | sugar cane         | 94,035 | £0.36 | £0.00 |
| 07-03-12 |     | 100 | phone credit       | 93,935 | £0.00 | £0.40 |
| 07-03-12 | 30  |     | sugar cane         | 93,965 | £0.12 | £0.00 |
| 07-03-12 | 50  |     | solar charging     | 94,015 | £0.20 | £0.00 |
| 07-03-12 | 30  |     | sugar cane         | 94,045 | £0.12 | £0.00 |
| 07-03-12 | 20  |     | sugar cane         | 94,065 | £0.08 | £0.00 |
| 08-03-12 | 40  |     | sugar cane         | 94,105 | £0.16 | £0.00 |
| 08-03-12 | 50  |     | solar charging     | 94,155 | £0.20 | £0.00 |
| 08-03-12 | 150 |     | mustard            | 94,305 | £0.60 | £0.00 |
| 08-03-12 | 50  |     | sugar cane         | 94,355 | £0.20 | £0.00 |
| 08-03-12 | 50  |     | sugar cane         | 94,405 | £0.20 | £0.00 |
| 08-03-12 | 50  |     | pumpkin            | 94,455 | £0.20 | £0.00 |
| 08-03-12 | 50  |     | solar charging     | 94,505 | £0.20 | £0.00 |
| 09-03-12 | 50  |     | solar charging     | 94,555 | £0.20 | £0.00 |
| 09-03-12 | 80  |     | cucumber           | 94,635 | £0.32 | £0.00 |
| 09-03-12 | 400 |     | banana             | 95,035 | £1.60 | £0.00 |
| 09-03-12 |     | 350 | sugar for watchmen | 94,685 | £0.00 | £1.40 |
| 09-03-12 |     | 50  | tea for watchmen   | 94,635 | £0.00 | £0.20 |
| 09-03-12 | 30  |     | sugar cane         | 94,665 | £0.12 | £0.00 |
| 09-03-12 | 20  |     | sugar cane         | 94,685 | £0.08 | £0.00 |
| 09-03-12 | 50  |     | sugar cane         | 94,735 | £0.20 | £0.00 |
| 09-03-12 | 30  |     | sugar cane         | 94,765 | £0.12 | £0.00 |
| 09-03-12 |     | 100 | brooms             | 94,665 | £0.00 | £0.40 |
| 09-03-12 | 50  |     | solar charging     | 94,715 | £0.20 | £0.00 |
| 09-03-12 | 50  |     | solar charging     | 94,765 | £0.20 | £0.00 |
| 10-03-12 | 50  |     | solar charging     | 94,815 | £0.20 | £0.00 |
| 10-03-12 | 50  |     | solar charging     | 94,865 | £0.20 | £0.00 |
| 12-03-12 | 100 |     | sugar cane         | 94,965 | £0.40 | £0.00 |
| 12-03-12 | 30  |     | sugar cane         | 94,995 | £0.12 | £0.00 |
| 12-03-12 | 50  |     | solar charging     | 95,045 | £0.20 | £0.00 |
| 12-03-12 | 50  |     | solar charging     | 95,095 | £0.20 | £0.00 |
| 12-03-12 | 60  |     | sugar cane         | 95,155 | £0.24 | £0.00 |
| 12-03-12 | 50  |     | sugar cane         | 95,205 | £0.20 | £0.00 |
| 12-03-12 | 50  |     | sugar cane         | 95,255 | £0.20 | £0.00 |
| 12-03-12 | 50  |     | sugar cane         | 95,305 | £0.20 | £0.00 |
| 12-03-12 | 50  |     | sugar cane         | 95,355 | £0.20 | £0.00 |
| 12-03-12 | 50  |     | sugar cane         | 95,405 | £0.20 | £0.00 |
| 12-03-12 | 50  |     | solar charging     | 95,455 | £0.20 | £0.00 |
| 12-03-12 | 50  |     | solar charging     | 95,505 | £0.20 | £0.00 |
| 12-03-12 | 30  |     | sugar cane         | 95,535 | £0.12 | £0.00 |
| 12-03-12 | 20  |     | sugar cane         | 95,555 | £0.08 | £0.00 |
| 13-03-12 | 30  |     | sugar cane         | 95,585 | £0.12 | £0.00 |
| 13-03-12 | 30  |     | sugar cane         | 95,615 | £0.12 | £0.00 |
| 13-03-12 | 40  |     | sugar cane         | 95,655 | £0.16 | £0.00 |
| 13-03-12 | 30  |     | sugar cane         | 95,685 | £0.12 | £0.00 |
| 13-03-12 | 30  |     | sugar cane         | 95,715 | £0.12 | £0.00 |
| 13-03-12 | 40  |     | sugar cane         | 95,755 | £0.16 | £0.00 |
| 13-03-12 | 50  |     | solar charging     | 95,805 | £0.20 | £0.00 |
| 13-03-12 | 20  |     | pumpkin            | 95,825 | £0.08 | £0.00 |
| 13-03-12 | 20  |     | sugar cane         | 95,845 | £0.08 | £0.00 |
| 13-03-12 | 20  |     | sugar cane         | 95,865 | £0.08 | £0.00 |
| 13-03-12 | 20  |     | sugar cane         | 95,885 | £0.08 | £0.00 |
| 13-03-12 | 30  |     | pumpkin            | 95,915 | £0.12 | £0.00 |
| 13-03-12 | 30  |     | eggplant           | 95,945 | £0.12 | £0.00 |
| 13-03-12 | 100 |     | sugar cane         | 96,045 | £0.40 | £0.00 |
| 14-03-12 | 50  |     | solar charging     | 96,095 | £0.20 | £0.00 |
| 14-03-12 | 30  |     | sugar cane         | 96,125 | £0.12 | £0.00 |

|          |     |        |                           |        |       |        |
|----------|-----|--------|---------------------------|--------|-------|--------|
| 14-03-12 | 20  |        | sugar cane                | 96,145 | £0.08 | £0.00  |
| 14-03-12 | 40  |        | mustard                   | 96,185 | £0.16 | £0.00  |
| 15-03-12 |     | 1,000  | dog relish                | 95,185 | £0.00 | £4.00  |
| 15-03-12 | 50  |        | solar charging            | 95,235 | £0.20 | £0.00  |
| 15-03-12 | 20  |        | sugar cane                | 95,255 | £0.08 | £0.00  |
| 16-03-12 | 20  |        | ocra                      | 95,275 | £0.08 | £0.00  |
| 16-03-12 | 50  |        | solar charging            | 95,325 | £0.20 | £0.00  |
| 16-03-12 | 40  |        | mustard                   | 95,365 | £0.16 | £0.00  |
| 16-03-12 |     | 100    | battery for torch         | 95,265 | £0.00 | £0.40  |
| 16-03-12 | 30  |        | eggplant                  | 95,295 | £0.12 | £0.00  |
| 16-03-12 | 20  |        | rape                      | 95,315 | £0.08 | £0.00  |
| 16-03-12 | 50  |        | solar charging            | 95,365 | £0.20 | £0.00  |
| 16-03-12 | 75  |        | eggplant                  | 95,440 | £0.30 | £0.00  |
| 16-03-12 | 100 |        | solar charging            | 95,540 | £0.40 | £0.00  |
| 16-03-12 | 30  |        | pumpkin                   | 95,570 | £0.12 | £0.00  |
| 16-03-12 |     | 5,000  | volunteer allowance       | 90,570 | £0.00 | £20.00 |
| 19-03-12 |     | 1,500  | staff advance             | 89,070 | £0.00 | £6.00  |
| 19-03-12 | 100 |        | solar charging            | 89,170 | £0.40 | £0.00  |
| 19-03-12 | 100 |        | solar charging            | 89,270 | £0.40 | £0.00  |
| 19-03-12 | 50  |        | solar charging            | 89,320 | £0.20 | £0.00  |
| 21-03-12 | 50  |        | solar charging            | 89,370 | £0.20 | £0.00  |
| 22-03-12 | 50  |        | solar charging            | 89,420 | £0.20 | £0.00  |
| 22-03-12 | 50  |        | solar charging            | 89,470 | £0.20 | £0.00  |
| 22-03-12 | 50  |        | solar charging            | 89,520 | £0.20 | £0.00  |
| 22-03-12 |     | 350    | sugar for watchmen        | 89,170 | £0.00 | £1.40  |
| 22-03-12 |     | 50     | tea for watchmen          | 89,120 | £0.00 | £0.20  |
| 23-03-12 |     | 500    | staff advance             | 88,620 | £0.00 | £2.00  |
| 23-03-12 | 50  |        | solar charging            | 88,670 | £0.20 | £0.00  |
| 23-03-12 | 50  |        | solar charging            | 88,720 | £0.20 | £0.00  |
| 26-03-12 | 50  |        | solar charging            | 88,770 | £0.20 | £0.00  |
| 26-03-12 | 70  |        | eggplant                  | 88,840 | £0.28 | £0.00  |
| 26-03-12 | 20  |        | mustard                   | 88,860 | £0.08 | £0.00  |
| 26-03-12 | 50  |        | solar charging            | 88,910 | £0.20 | £0.00  |
| 27-03-12 | 800 |        | banana                    | 89,710 | £3.20 | £0.00  |
| 28-03-12 | 30  |        | sugar cane                | 89,740 | £0.12 | £0.00  |
| 28-03-12 |     | 100    | phone credit              | 89,640 | £0.00 | £0.40  |
| 28-03-12 | 50  |        | solar charging            | 89,690 | £0.20 | £0.00  |
| 28-03-12 | 50  |        | solar charging            | 89,740 | £0.20 | £0.00  |
| 28-03-12 | 50  |        | mustard                   | 89,790 | £0.20 | £0.00  |
| 29-03-12 | 50  |        | solar charging            | 89,840 | £0.20 | £0.00  |
| 29-03-12 | 300 |        | banana                    | 90,140 | £1.20 | £0.00  |
| 29-03-12 | 50  |        | solar charging            | 90,190 | £0.20 | £0.00  |
| 29-03-12 | 50  |        | solar charging            | 90,240 | £0.20 | £0.00  |
| 30-03-12 |     | 15,350 | wages: watchmen           | 74,890 | £0.00 | £61.40 |
| 30-03-12 |     | 12,550 | wages: gardeners          | 62,340 | £0.00 | £50.20 |
| 30-03-12 |     | 7,300  | wages: librarian          | 55,040 | £0.00 | £29.20 |
| 30-03-12 |     | 7,800  | wages: cleaner            | 47,240 | £0.00 | £31.20 |
| 30-03-12 |     | 3,800  | wages: management         | 43,440 | £0.00 | £15.20 |
| 30-03-12 |     | 7,000  | wages: youth co-ordinator | 36,440 | £0.00 | £28.00 |
| 30-03-12 | 50  |        | solar charging            | 36,490 | £0.20 | £0.00  |
| 30-03-12 | 50  |        | solar charging            | 36,540 | £0.20 | £0.00  |
| 30-03-12 | 50  |        | solar charging            | 36,590 | £0.20 | £0.00  |
| 31-03-12 | 50  |        | mustard                   | 36,640 | £0.20 | £0.00  |
| 31-03-12 | 30  |        | mustard                   | 36,670 | £0.12 | £0.00  |
| 31-03-12 | 50  |        | mustard                   | 36,720 | £0.20 | £0.00  |
| 31-03-12 | 30  |        | sugar cane                | 36,750 | £0.12 | £0.00  |
| 02-04-12 | 50  |        | solar charging            | 36,800 | £0.20 | £0.00  |
| 02-04-12 |     | 100    | phone credit              | 36,700 | £0.00 | £0.40  |
| 02-04-12 | 50  |        | solar charging            | 36,750 | £0.20 | £0.00  |

|          |       |     |                                |        |        |       |
|----------|-------|-----|--------------------------------|--------|--------|-------|
| 04-04-12 | 50    |     | solar charging                 | 36,800 | £0.20  | £0.00 |
| 04-04-12 | 50    |     | solar charging                 | 36,850 | £0.20  | £0.00 |
| 04-04-12 | 50    |     | solar charging                 | 36,900 | £0.20  | £0.00 |
| 05-04-12 | 50    |     | solar charging                 | 36,950 | £0.20  | £0.00 |
| 05-04-12 |       | 600 | 3 bundles grass - chicken coop | 36,350 | £0.00  | £2.40 |
| 05-04-12 | 50    |     | mustard                        | 36,400 | £0.20  | £0.00 |
| 06-04-12 | 20    |     | mustard                        | 36,420 | £0.08  | £0.00 |
| 09-04-12 | 50    |     | solar charging                 | 36,470 | £0.20  | £0.00 |
| 10-04-12 |       | 100 | phone credit                   | 36,370 | £0.00  | £0.40 |
| 10-04-12 | 50    |     | solar charging                 | 36,420 | £0.20  | £0.00 |
| 10-04-12 | 60    |     | ocra                           | 36,480 | £0.24  | £0.00 |
| 11-04-12 | 30    |     | sugar cane                     | 36,510 | £0.12  | £0.00 |
| 11-04-12 | 60    |     | ocra                           | 36,570 | £0.24  | £0.00 |
| 11-04-12 | 50    |     | mustard                        | 36,620 | £0.20  | £0.00 |
| 11-04-12 | 20    |     | sugar cane                     | 36,640 | £0.08  | £0.00 |
| 11-04-12 | 20    |     | sugar cane                     | 36,660 | £0.08  | £0.00 |
| 11-04-12 | 20    |     | sugar cane                     | 36,680 | £0.08  | £0.00 |
| 11-04-12 |       | 300 | sugar for watchmen             | 36,380 | £0.00  | £1.20 |
| 11-04-12 |       | 50  | tea for watchmen               | 36,330 | £0.00  | £0.20 |
| 12-04-12 | 50    |     | solar charging                 | 36,380 | £0.20  | £0.00 |
| 12-04-12 | 50    |     | solar charging                 | 36,430 | £0.20  | £0.00 |
| 13-04-12 | 30    |     | mustard                        | 36,460 | £0.12  | £0.00 |
| 13-04-12 | 20    |     | tomatoes                       | 36,480 | £0.08  | £0.00 |
| 13-04-12 | 50    |     | eggplant                       | 36,530 | £0.20  | £0.00 |
| 13-04-12 | 50    |     | tomatoes                       | 36,580 | £0.20  | £0.00 |
| 13-04-12 | 50    |     | solar charging                 | 36,630 | £0.20  | £0.00 |
| 13-04-12 | 50    |     | solar charging                 | 36,680 | £0.20  | £0.00 |
| 13-04-12 | 50    |     | solar charging                 | 36,730 | £0.20  | £0.00 |
| 14-04-12 | 20    |     | ocra                           | 36,750 | £0.08  | £0.00 |
| 14-04-12 | 50    |     | ocra                           | 36,800 | £0.20  | £0.00 |
| 16-04-12 | 50    |     | solar charging                 | 36,850 | £0.20  | £0.00 |
| 16-04-12 | 20    |     | mustard                        | 36,870 | £0.08  | £0.00 |
| 16-04-12 | 50    |     | ocra                           | 36,920 | £0.20  | £0.00 |
| 16-04-12 | 50    |     | tomatoes                       | 36,970 | £0.20  | £0.00 |
| 16-04-12 | 50    |     | solar charging                 | 37,020 | £0.20  | £0.00 |
| 16-04-12 | 20    |     | ocra                           | 37,040 | £0.08  | £0.00 |
| 16-04-12 | 30    |     | mustard                        | 37,070 | £0.12  | £0.00 |
| 16-04-12 | 50    |     | solar charging                 | 37,120 | £0.20  | £0.00 |
| 16-04-12 | 30    |     | mustard                        | 37,150 | £0.12  | £0.00 |
| 16-04-12 | 50    |     | solar charging                 | 37,200 | £0.20  | £0.00 |
| 16-04-12 | 50    |     | mustard                        | 37,250 | £0.20  | £0.00 |
| 16-04-12 | 50    |     | solar charging                 | 37,300 | £0.20  | £0.00 |
| 17-04-12 | 50    |     | sugar cane                     | 37,350 | £0.20  | £0.00 |
| 17-04-12 | 20    |     | ocra                           | 37,370 | £0.08  | £0.00 |
| 18-04-12 | 70    |     | groundnuts                     | 37,440 | £0.28  | £0.00 |
| 18-04-12 | 30    |     | mustard                        | 37,470 | £0.12  | £0.00 |
| 18-04-12 | 50    |     | sugar cane                     | 37,520 | £0.20  | £0.00 |
| 18-04-12 | 4,000 |     | clothes sales                  | 41,520 | £16.00 | £0.00 |
| 18-04-12 | 30    |     | sugar cane                     | 41,550 | £0.12  | £0.00 |
| 18-04-12 | 50    |     | pumpkin                        | 41,600 | £0.20  | £0.00 |
| 18-04-12 | 40    |     | ocra                           | 41,640 | £0.16  | £0.00 |
| 18-04-12 | 30    |     | ocra                           | 41,670 | £0.12  | £0.00 |
| 18-04-12 | 40    |     | sugar cane                     | 41,710 | £0.16  | £0.00 |
| 18-04-12 | 40    |     | sugar cane                     | 41,750 | £0.16  | £0.00 |
| 18-04-12 | 40    |     | sugar cane                     | 41,790 | £0.16  | £0.00 |
| 19-04-12 | 1,500 |     | clothes sales                  | 43,290 | £6.00  | £0.00 |
| 19-04-12 | 25    |     | sugar cane                     | 43,315 | £0.10  | £0.00 |
| 19-04-12 | 20    |     | ocra                           | 43,335 | £0.08  | £0.00 |
| 20-04-12 | 50    |     | solar charging                 | 43,385 | £0.20  | £0.00 |

|          |     |     |                    |        |       |       |
|----------|-----|-----|--------------------|--------|-------|-------|
| 20-04-12 | 50  |     | solar charging     | 43,435 | £0.20 | £0.00 |
| 20-04-12 | 50  |     | solar charging     | 43,485 | £0.20 | £0.00 |
| 20-04-12 | 30  |     | sugar cane         | 43,515 | £0.12 | £0.00 |
| 20-04-12 | 30  |     | sugar cane         | 43,545 | £0.12 | £0.00 |
| 20-04-12 | 20  |     | sugar cane         | 43,565 | £0.08 | £0.00 |
| 20-04-12 | 40  |     | ocra               | 43,605 | £0.16 | £0.00 |
| 20-04-12 | 150 |     | sugar cane         | 43,755 | £0.60 | £0.00 |
| 20-04-12 | 100 |     | sugar cane         | 43,855 | £0.40 | £0.00 |
| 20-04-12 | 50  |     | sugar cane         | 43,905 | £0.20 | £0.00 |
| 20-04-12 | 60  |     | sugar cane         | 43,965 | £0.24 | £0.00 |
| 20-04-12 |     | 100 | battery for torch  | 43,865 | £0.00 | £0.40 |
| 21-04-12 | 50  |     | mustard            | 43,915 | £0.20 | £0.00 |
| 21-04-12 | 10  |     | mustard            | 43,925 | £0.04 | £0.00 |
| 21-04-12 | 40  |     | sugar cane         | 43,965 | £0.16 | £0.00 |
| 23-04-12 | 20  |     | ocra               | 43,985 | £0.08 | £0.00 |
| 23-04-12 | 20  |     | sugar cane         | 44,005 | £0.08 | £0.00 |
| 23-04-12 | 20  |     | pumpkin            | 44,025 | £0.08 | £0.00 |
| 23-04-12 | 20  |     | raddish            | 44,045 | £0.08 | £0.00 |
| 23-04-12 | 10  |     | tomatoes           | 44,055 | £0.04 | £0.00 |
| 23-04-12 | 10  |     | pumpkin            | 44,065 | £0.04 | £0.00 |
| 23-04-12 | 20  |     | mustard            | 44,085 | £0.08 | £0.00 |
| 23-04-12 | 5   |     | pawpaw             | 44,090 | £0.02 | £0.00 |
| 23-04-12 | 20  |     | tomatoes           | 44,110 | £0.08 | £0.00 |
| 23-04-12 | 20  |     | pumpkin            | 44,130 | £0.08 | £0.00 |
| 23-04-12 | 20  |     | tomatoes           | 44,150 | £0.08 | £0.00 |
| 23-04-12 | 30  |     | sugar cane         | 44,180 | £0.12 | £0.00 |
| 23-04-12 | 10  |     | pumpkin            | 44,190 | £0.04 | £0.00 |
| 23-04-12 |     | 900 | 6 bundles of grass | 43,290 | £0.00 | £3.60 |
| 23-04-12 | 50  |     | solar charging     | 43,340 | £0.20 | £0.00 |
| 23-04-12 | 50  |     | solar charging     | 43,390 | £0.20 | £0.00 |
| 23-04-12 | 50  |     | solar charging     | 43,440 | £0.20 | £0.00 |
| 23-04-12 | 30  |     | pawpaw             | 43,470 | £0.12 | £0.00 |
| 23-04-12 | 50  |     | pawpaw             | 43,520 | £0.20 | £0.00 |
| 23-04-12 | 40  |     | pawpaw             | 43,560 | £0.16 | £0.00 |
| 23-04-12 | 20  |     | pumpkin            | 43,580 | £0.08 | £0.00 |
| 23-04-12 | 50  |     | ocra               | 43,630 | £0.20 | £0.00 |
| 24-04-12 | 50  |     | solar charging     | 43,680 | £0.20 | £0.00 |
| 24-04-12 | 30  |     | ocra               | 43,710 | £0.12 | £0.00 |
| 24-04-12 |     | 200 | phone units        | 43,510 | £0.00 | £0.80 |
| 24-04-12 |     | 600 | 4 bundles grass    | 42,910 | £0.00 | £2.40 |
| 25-04-12 | 50  |     | solar charging     | 42,960 | £0.20 | £0.00 |
| 25-04-12 |     | 200 | phone units        | 42,760 | £0.00 | £0.80 |
| 25-04-12 | 40  |     | sugar cane         | 42,800 | £0.16 | £0.00 |
| 25-04-12 | 20  |     | sugar cane         | 42,820 | £0.08 | £0.00 |
| 25-04-12 | 20  |     | sugar cane         | 42,840 | £0.08 | £0.00 |
| 25-04-12 | 50  |     | solar charging     | 42,890 | £0.20 | £0.00 |
| 25-04-12 | 20  |     | pumpkin            | 42,910 | £0.08 | £0.00 |
| 26-04-12 | 20  |     | ocra               | 42,930 | £0.08 | £0.00 |
| 26-04-12 |     | 100 | phone units        | 42,830 | £0.00 | £0.40 |
| 26-04-12 | 50  |     | solar charging     | 42,880 | £0.20 | £0.00 |
| 26-04-12 | 100 |     | mustard            | 42,980 | £0.40 | £0.00 |
| 26-04-12 | 200 |     | pumpkin            | 43,180 | £0.80 | £0.00 |
| 26-04-12 | 60  |     | sugar cane         | 43,240 | £0.24 | £0.00 |
| 26-04-12 | 20  |     | sugar cane         | 43,260 | £0.08 | £0.00 |
| 26-04-12 | 20  |     | sugar cane         | 43,280 | £0.08 | £0.00 |
| 27-04-12 | 20  |     | ocra               | 43,300 | £0.08 | £0.00 |
| 27-04-12 | 20  |     | sugar cane         | 43,320 | £0.08 | £0.00 |
| 27-04-12 | 65  |     | sugar cane         | 43,385 | £0.26 | £0.00 |
| 27-04-12 | 30  |     | chinese cabbage    | 43,415 | £0.12 | £0.00 |

|          |       |                                   |        |       |        |
|----------|-------|-----------------------------------|--------|-------|--------|
| 27-04-12 | 100   | raddish                           | 43,515 | £0.40 | £0.00  |
| 27-04-12 | 20    | mustard                           | 43,535 | £0.08 | £0.00  |
| 27-04-12 | 50    | eggplant                          | 43,585 | £0.20 | £0.00  |
| 27-04-12 | 20    | mustard                           | 43,605 | £0.08 | £0.00  |
| 27-04-12 | 20    | pumpkin                           | 43,625 | £0.08 | £0.00  |
| 27-04-12 | 100   | mustard                           | 43,725 | £0.40 | £0.00  |
| 27-04-12 | 50    | eggplant                          | 43,775 | £0.20 | £0.00  |
| 27-04-12 | 50    | beans                             | 43,825 | £0.20 | £0.00  |
| 27-04-12 | 50    | ocra                              | 43,875 | £0.20 | £0.00  |
| 27-04-12 | 20    | sugar cane                        | 43,895 | £0.08 | £0.00  |
| 27-04-12 | 200   | correction to accounts            | 43,695 | £0.00 | £0.80  |
| 27-04-12 | 100   | phone units                       | 43,595 | £0.00 | £0.40  |
| 27-04-12 | 50    | solar charging                    | 43,645 | £0.20 | £0.00  |
| 28-04-12 | 30    | sugar cane                        | 43,675 | £0.12 | £0.00  |
| 28-04-12 | 50    | tomatoes                          | 43,725 | £0.20 | £0.00  |
| 28-04-12 | 50    | chinese cabbage                   | 43,775 | £0.20 | £0.00  |
| 29-04-12 | 20    | chinese cabbage                   | 43,795 | £0.08 | £0.00  |
| 29-04-12 | 20    | pumpkin                           | 43,815 | £0.08 | £0.00  |
| 30-04-12 | 3,600 | transport of cement - lab project | 40,215 | £0.00 | £14.40 |
| 30-04-12 | 1,000 | phone units                       | 39,215 | £0.00 | £4.00  |
| 30-04-12 | 20    | sugar cane                        | 39,235 | £0.08 | £0.00  |
| 30-04-12 | 40    | chinese cabbage                   | 39,275 | £0.16 | £0.00  |
| 30-04-12 | 4,500 | food allowances - lab project     | 34,775 | £0.00 | £18.00 |
| 30-04-12 | 50    | chinese cabbage                   | 34,825 | £0.20 | £0.00  |
| 30-04-12 | 20    | sugar cane                        | 34,845 | £0.08 | £0.00  |
| 30-04-12 | 20    | pawpaw                            | 34,865 | £0.08 | £0.00  |
| 30-04-12 | 40    | sugar cane                        | 34,905 | £0.16 | £0.00  |
| 30-04-12 | 20    | sugar cane                        | 34,925 | £0.08 | £0.00  |
| 30-04-12 | 100   | phone units                       | 34,825 | £0.00 | £0.40  |
| 30-04-12 | 100   | solar charging                    | 34,925 | £0.40 | £0.00  |
| 02-05-12 | 20    | ocra                              | 34,945 | £0.08 | £0.00  |
| 02-05-12 | 20    | sugar cane                        | 34,965 | £0.08 | £0.00  |
| 02-05-12 | 40    | sugar cane                        | 35,005 | £0.16 | £0.00  |
| 02-05-12 | 25    | sugar cane                        | 35,030 | £0.10 | £0.00  |
| 02-05-12 | 30    | ocra                              | 35,060 | £0.12 | £0.00  |
| 02-05-12 | 20    | sugar cane                        | 35,080 | £0.08 | £0.00  |
| 02-05-12 | 50    | solar charging                    | 35,130 | £0.20 | £0.00  |
| 02-05-12 | 50    | solar charging                    | 35,180 | £0.20 | £0.00  |
| 02-05-12 | 50    | solar charging                    | 35,230 | £0.20 | £0.00  |
| 02-05-12 | 50    | tomatoes                          | 35,280 | £0.20 | £0.00  |
| 03-05-12 | 200   | phone units                       | 35,080 | £0.00 | £0.80  |
| 03-05-12 | 100   | tomatoes                          | 35,180 | £0.40 | £0.00  |
| 03-05-12 | 20    | ocra                              | 35,200 | £0.08 | £0.00  |
| 03-05-12 | 25    | sugar cane                        | 35,225 | £0.10 | £0.00  |
| 03-05-12 | 30    | sugar cane                        | 35,255 | £0.12 | £0.00  |
| 03-05-12 | 40    | pumpkin                           | 35,295 | £0.16 | £0.00  |
| 03-05-12 | 2,400 | watchmen - lab project            | 32,895 | £0.00 | £9.60  |
| 03-05-12 | 6,000 | boat transport - lab project      | 26,895 | £0.00 | £24.00 |
| 04-05-12 | 20    | sugar cane                        | 26,915 | £0.08 | £0.00  |
| 04-05-12 | 40    | chinese cabbage                   | 26,955 | £0.16 | £0.00  |
| 04-05-12 | 20    | chinese cabbage                   | 26,975 | £0.08 | £0.00  |
| 04-05-12 | 20    | sugar cane                        | 26,995 | £0.08 | £0.00  |
| 04-05-12 | 50    | sugar cane                        | 27,045 | £0.20 | £0.00  |
| 04-05-12 | 40    | sugar cane                        | 27,085 | £0.16 | £0.00  |
| 04-05-12 | 100   | phone units                       | 26,985 | £0.00 | £0.40  |
| 05-05-12 | 20    | sugar cane                        | 27,005 | £0.08 | £0.00  |
| 05-05-12 | 45    | pumpkin                           | 27,050 | £0.18 | £0.00  |
| 07-05-12 | 50    | solar charging                    | 27,100 | £0.20 | £0.00  |
| 07-05-12 | 200   | phone units                       | 26,900 | £0.00 | £0.80  |

|          |     |       |                 |        |       |        |
|----------|-----|-------|-----------------|--------|-------|--------|
| 07-05-12 | 50  |       | solar charging  | 26,950 | £0.20 | £0.00  |
| 07-05-12 | 30  |       | chinese cabbage | 26,980 | £0.12 | £0.00  |
| 08-05-12 | 50  |       | solar charging  | 27,030 | £0.20 | £0.00  |
| 08-05-12 | 50  |       | solar charging  | 27,080 | £0.20 | £0.00  |
| 08-05-12 | 50  |       | solar charging  | 27,130 | £0.20 | £0.00  |
| 08-05-12 | 50  |       | solar charging  | 27,180 | £0.20 | £0.00  |
| 08-05-12 | 50  |       | solar charging  | 27,230 | £0.20 | £0.00  |
| 08-05-12 |     | 500   | phone units     | 26,730 | £0.00 | £2.00  |
| 09-05-12 | 50  |       | solar charging  | 26,780 | £0.20 | £0.00  |
| 09-05-12 | 20  |       | pumpkin         | 26,800 | £0.08 | £0.00  |
| 09-05-12 | 50  |       | solar charging  | 26,850 | £0.20 | £0.00  |
| 09-05-12 | 50  |       | solar charging  | 26,900 | £0.20 | £0.00  |
| 09-05-12 | 50  |       | solar charging  | 26,950 | £0.20 | £0.00  |
| 09-05-12 |     | 100   | phone units     | 26,850 | £0.00 | £0.40  |
| 09-05-12 | 20  |       | chinese cabbage | 26,870 | £0.08 | £0.00  |
| 10-05-12 | 40  |       | banana          | 26,910 | £0.16 | £0.00  |
| 10-05-12 | 40  |       | banana          | 26,950 | £0.16 | £0.00  |
| 10-05-12 | 20  |       | pumpkin         | 26,970 | £0.08 | £0.00  |
| 11-05-12 | 180 |       | banana          | 27,150 | £0.72 | £0.00  |
| 11-05-12 | 50  |       | solar charging  | 27,200 | £0.20 | £0.00  |
| 11-05-12 | 100 |       | chinese cabbage | 27,300 | £0.40 | £0.00  |
| 11-05-12 |     | 3,000 | staff advance   | 24,300 | £0.00 | £12.00 |
| 11-05-12 | 50  |       | solar charging  | 24,350 | £0.20 | £0.00  |
| 11-05-12 |     | 250   | phone units     | 24,100 | £0.00 | £1.00  |
| 11-05-12 |     | 1,000 | dog relish      | 23,100 | £0.00 | £4.00  |
| 15-05-12 | 30  |       | chinese cabbage | 23,130 | £0.08 | £0.00  |
| 15-05-12 | 30  |       | pumpkin         | 23,160 | £0.08 | £0.00  |
| 15-05-12 | 30  |       | pumpkin         | 23,190 | £0.08 | £0.00  |
| 15-05-12 | 20  |       | tomatoes        | 23,210 | £0.05 | £0.00  |
| 15-05-12 | 30  |       | chinese cabbage | 23,240 | £0.08 | £0.00  |
| 15-05-12 | 20  |       | tomatoes        | 23,260 | £0.05 | £0.00  |
| 15-05-12 | 20  |       | chinese cabbage | 23,280 | £0.05 | £0.00  |
| 15-05-12 | 20  |       | tomatoes        | 23,300 | £0.05 | £0.00  |
| 15-05-12 | 30  |       | pumpkin         | 23,330 | £0.08 | £0.00  |
| 15-05-12 | 20  |       | tomatoes        | 23,350 | £0.05 | £0.00  |
| 15-05-12 | 30  |       | pumpkin         | 23,380 | £0.08 | £0.00  |
| 15-05-12 | 40  |       | banana          | 23,420 | £0.10 | £0.00  |
| 15-05-12 | 30  |       | tomatoes        | 23,450 | £0.08 | £0.00  |
| 15-05-12 | 20  |       | pumpkin         | 23,470 | £0.05 | £0.00  |
| 15-05-12 | 40  |       | mustard         | 23,510 | £0.10 | £0.00  |
| 15-05-12 | 30  |       | tomatoes        | 23,540 | £0.08 | £0.00  |
| 15-05-12 | 30  |       | pumpkin         | 23,570 | £0.08 | £0.00  |
| 15-05-12 | 30  |       | tomatoes        | 23,600 | £0.08 | £0.00  |
| 15-05-12 | 10  |       | basil           | 23,610 | £0.03 | £0.00  |
| 15-05-12 | 50  |       | solar charging  | 23,660 | £0.13 | £0.00  |
| 15-05-12 | 50  |       | solar charging  | 23,710 | £0.13 | £0.00  |
| 16-05-12 | 40  |       | pawpaw          | 23,750 | £0.10 | £0.00  |
| 16-05-12 | 50  |       | pumpkin         | 23,800 | £0.13 | £0.00  |
| 16-05-12 | 40  |       | pawpaw          | 23,840 | £0.10 | £0.00  |
| 17-05-12 | 50  |       | solar charging  | 23,890 | £0.13 | £0.00  |
| 17-05-12 | 50  |       | solar charging  | 23,940 | £0.13 | £0.00  |
| 17-05-12 | 30  |       | chinese cabbage | 23,970 | £0.08 | £0.00  |
| 17-05-12 | 30  |       | chinese cabbage | 24,000 | £0.08 | £0.00  |
| 17-05-12 | 20  |       | chinese cabbage | 24,020 | £0.05 | £0.00  |
| 17-05-12 | 20  |       | chinese cabbage | 24,040 | £0.05 | £0.00  |
| 17-05-12 | 30  |       | chinese cabbage | 24,070 | £0.08 | £0.00  |
| 17-05-12 | 20  |       | pumpkin         | 24,090 | £0.05 | £0.00  |
| 17-05-12 | 50  |       | solar charging  | 24,140 | £0.13 | £0.00  |
| 18-05-12 | 30  |       | pumpkin         | 24,170 | £0.08 | £0.00  |



|          |     |       |                               |        |       |       |
|----------|-----|-------|-------------------------------|--------|-------|-------|
| 18-05-12 | 50  |       | solar charging                | 24,220 | £0.13 | £0.00 |
| 18-05-12 | 100 |       | tomatoes                      | 24,320 | £0.25 | £0.00 |
| 18-05-12 | 50  |       | solar charging                | 24,370 | £0.13 | £0.00 |
| 21-05-12 | 50  |       | solar charging                | 24,420 | £0.13 | £0.00 |
| 21-05-12 | 30  |       | chinese cabbage               | 24,450 | £0.08 | £0.00 |
| 21-05-12 | 50  |       | chinese cabbage               | 24,500 | £0.13 | £0.00 |
| 21-05-12 | 50  |       | solar charging                | 24,550 | £0.13 | £0.00 |
| 22-05-12 | 50  |       | solar charging                | 24,600 | £0.13 | £0.00 |
| 22-05-12 | 50  |       | chinese cabbage               | 24,650 | £0.13 | £0.00 |
| 22-05-12 | 30  |       | tomatoes                      | 24,680 | £0.08 | £0.00 |
| 23-05-12 | 30  |       | chinese cabbage               | 24,710 | £0.08 | £0.00 |
| 23-05-12 | 50  |       | solar charging                | 24,760 | £0.13 | £0.00 |
| 23-05-12 | 50  |       | tomatoes                      | 24,810 | £0.13 | £0.00 |
| 24-05-12 | 50  |       | tomatoes                      | 24,860 | £0.13 | £0.00 |
| 25-05-12 |     | 1,250 | transport to MZ - lab project | 23,610 | £0.00 | £3.13 |
| 25-05-12 |     | 600   | labour - lab project          | 23,010 | £0.00 | £1.50 |
| 25-05-12 |     | 500   | fishing nets                  | 22,510 | £0.00 | £1.25 |
| 25-05-12 | 20  |       | chinese cabbage               | 22,530 | £0.05 | £0.00 |
| 25-05-12 | 40  |       | chinese cabbage               | 22,570 | £0.10 | £0.00 |
| 25-05-12 | 10  |       | basil                         | 22,580 | £0.03 | £0.00 |
| 25-05-12 | 60  |       | banana                        | 22,640 | £0.15 | £0.00 |
| 25-05-12 | 10  |       | basil                         | 22,650 | £0.03 | £0.00 |
| 25-05-12 | 100 |       | pawpaw                        | 22,750 | £0.25 | £0.00 |
| 26-05-12 | 100 |       | solar charging                | 22,850 | £0.25 | £0.00 |
| 28-05-12 |     | 200   | phone units                   | 22,650 | £0.00 | £0.50 |
| 28-05-12 | 50  |       | solar charging                | 22,700 | £0.13 | £0.00 |
| 29-05-12 |     | 350   | sugar for watchmen            | 22,350 | £0.00 | £0.88 |
| 29-05-12 |     | 50    | tea for watchmen              | 22,300 | £0.00 | £0.13 |
| 29-05-12 | 50  |       | solar charging                | 22,350 | £0.13 | £0.00 |
| 30-05-12 | 50  |       | chinese cabbage               | 22,400 | £0.13 | £0.00 |
| 30-05-12 | 50  |       | chinese cabbage               | 22,450 | £0.13 | £0.00 |
| 30-05-12 | 30  |       | pumpkin                       | 22,480 | £0.08 | £0.00 |
| 31-05-12 | 100 |       | solar charging                | 22,580 | £0.25 | £0.00 |
| 01-06-12 | 50  |       | solar charging                | 22,630 | £0.13 | £0.00 |
| 01-06-12 | 10  |       | pumpkin                       | 22,640 | £0.03 | £0.00 |
| 01-06-12 | 50  |       | solar charging                | 22,690 | £0.13 | £0.00 |
| 01-06-12 | 100 |       | pumpkin                       | 22,790 | £0.25 | £0.00 |
| 02-06-12 | 50  |       | solar charging                | 22,840 | £0.13 | £0.00 |
| 03-06-12 | 30  |       | mustard                       | 22,870 | £0.08 | £0.00 |
| 04-06-12 |     | 200   | batteries for hospital        | 22,670 | £0.00 | £0.50 |
| 04-06-12 |     | 3,000 | staff advance                 | 19,670 | £0.00 | £7.50 |
| 04-06-12 |     | 200   | phone units                   | 19,470 | £0.00 | £0.50 |
| 04-06-12 | 50  |       | chinese cabbage               | 19,520 | £0.13 | £0.00 |
| 04-06-12 | 40  |       | chinese cabbage               | 19,560 | £0.10 | £0.00 |
| 04-06-12 | 50  |       | solar charging                | 19,610 | £0.13 | £0.00 |
| 04-06-12 | 100 |       | solar charging                | 19,710 | £0.25 | £0.00 |
| 05-06-12 | 50  |       | solar charging                | 19,760 | £0.13 | £0.00 |
| 05-06-12 | 50  |       | solar charging                | 19,810 | £0.13 | £0.00 |
| 05-06-12 | 50  |       | pumpkin                       | 19,860 | £0.13 | £0.00 |
| 05-06-12 | 100 |       | solar charging                | 19,960 | £0.25 | £0.00 |
| 05-06-12 | 30  |       | chinese cabbage               | 19,990 | £0.08 | £0.00 |
| 05-06-12 | 20  |       | tomatoes                      | 20,010 | £0.05 | £0.00 |
| 06-06-12 | 50  |       | solar charging                | 20,060 | £0.13 | £0.00 |
| 06-06-12 | 50  |       | solar charging                | 20,110 | £0.13 | £0.00 |
| 06-06-12 | 50  |       | solar charging                | 20,160 | £0.13 | £0.00 |
| 06-06-12 | 50  |       | solar charging                | 20,210 | £0.13 | £0.00 |
| 06-06-12 | 50  |       | solar charging                | 20,260 | £0.13 | £0.00 |
| 08-06-12 | 50  |       | solar charging                | 20,310 | £0.13 | £0.00 |
| 08-06-12 | 50  |       | solar charging                | 20,360 | £0.13 | £0.00 |

|          |       |       |                            |        |       |        |
|----------|-------|-------|----------------------------|--------|-------|--------|
| 08-06-12 | 50    |       | solar charging             | 20,410 | £0.13 | £0.00  |
| 08-06-12 | 30    |       | chinese cabbage            | 20,440 | £0.08 | £0.00  |
| 08-06-12 | 40    |       | pawpaw                     | 20,480 | £0.10 | £0.00  |
| 08-06-12 | 20    |       | tomatoes                   | 20,500 | £0.05 | £0.00  |
| 08-06-12 | 20    |       | basil                      | 20,520 | £0.05 | £0.00  |
| 08-06-12 | 20    |       | chinese cabbage            | 20,540 | £0.05 | £0.00  |
| 09-06-12 | 50    |       | solar charging             | 20,590 | £0.13 | £0.00  |
| 09-06-12 | 50    |       | solar charging             | 20,640 | £0.13 | £0.00  |
| 09-06-12 |       | 500   | PEA farewell party         | 20,140 | £0.00 | £1.25  |
| 09-06-12 |       | 500   | staff advance              | 19,640 | £0.00 | £1.25  |
| 09-06-12 | 50    |       | solar charging             | 19,690 | £0.13 | £0.00  |
| 09-06-12 | 50    |       | solar charging             | 19,740 | £0.13 | £0.00  |
| 11-06-12 |       | 1,000 | manure                     | 18,740 | £0.00 | £2.50  |
| 12-06-12 | 50    |       | solar charging             | 18,790 | £0.13 | £0.00  |
| 13-06-12 | 50    |       | chinese cabbage            | 18,840 | £0.13 | £0.00  |
| 13-06-12 | 120   |       | chinese cabbage            | 18,960 | £0.30 | £0.00  |
| 13-06-12 | 50    |       | solar charging             | 19,010 | £0.13 | £0.00  |
| 13-06-12 | 20    |       | pumpkin                    | 19,030 | £0.05 | £0.00  |
| 15-06-12 | 20    |       | tomatoes                   | 19,050 | £0.05 | £0.00  |
| 15-06-12 | 80    |       | chinese cabbage            | 19,130 | £0.20 | £0.00  |
| 15-06-12 | 50    |       | chinese cabbage            | 19,180 | £0.13 | £0.00  |
| 16-06-12 | 100   |       | sweet potato               | 19,280 | £0.25 | £0.00  |
| 16-06-12 | 100   |       | sweet potato               | 19,380 | £0.25 | £0.00  |
| 16-06-12 | 50    |       | sweet potato               | 19,430 | £0.13 | £0.00  |
| 18-06-12 |       | 1,000 | funeral donation           | 18,430 | £0.00 | £2.50  |
| 18-06-12 | 100   |       | solar charging             | 18,530 | £0.25 | £0.00  |
| 19-06-12 | 300   |       | sweet potato               | 18,830 | £0.75 | £0.00  |
| 19-06-12 | 50    |       | solar charging             | 18,880 | £0.13 | £0.00  |
| 20-06-12 | 50    |       | solar charging             | 18,930 | £0.13 | £0.00  |
| 21-06-12 | 50    |       | solar charging             | 18,980 | £0.13 | £0.00  |
| 21-06-12 | 50    |       | chinese cabbage            | 19,030 | £0.13 | £0.00  |
| 21-06-12 | 50    |       | solar charging             | 19,080 | £0.13 | £0.00  |
| 21-06-12 | 50    |       | solar charging             | 19,130 | £0.13 | £0.00  |
| 21-06-12 | 50    |       | solar charging             | 19,180 | £0.13 | £0.00  |
| 21-06-12 | 50    |       | chinese cabbage            | 19,230 | £0.13 | £0.00  |
| 21-06-12 | 50    |       | solar charging             | 19,280 | £0.13 | £0.00  |
| 21-06-12 | 50    |       | solar charging             | 19,330 | £0.13 | £0.00  |
| 22-06-12 | 50    |       | pumpkin                    | 19,380 | £0.13 | £0.00  |
| 22-06-12 | 50    |       | solar charging             | 19,430 | £0.13 | £0.00  |
| 22-06-12 | 20    |       | eggplant                   | 19,450 | £0.05 | £0.00  |
| 24-06-12 | 20    |       | pumpkin                    | 19,470 | £0.05 | £0.00  |
| 24-06-12 | 40    |       | tomatoes                   | 19,510 | £0.10 | £0.00  |
| 24-06-12 | 10    |       | coriander                  | 19,520 | £0.03 | £0.00  |
| 24-06-12 | 200   |       | yams                       | 19,720 | £0.50 | £0.00  |
| 24-06-12 | 50    |       | papaya                     | 19,770 | £0.13 | £0.00  |
| 24-06-12 | 30    |       | basil                      | 19,800 | £0.08 | £0.00  |
| 25-06-12 | 50    |       | solar charging             | 19,850 | £0.13 | £0.00  |
| 25-06-12 | 100   |       | solar charging             | 19,950 | £0.25 | £0.00  |
| 25-06-12 |       | 150   | phone units                | 19,800 | £0.00 | £0.38  |
| 25-06-12 |       | 1,400 | rice for volunteers        | 18,400 | £0.00 | £3.50  |
| 25-06-12 | 50    |       | tomatoes                   | 18,450 | £0.13 | £0.00  |
| 25-06-12 | 50    |       | solar charging             | 18,500 | £0.13 | £0.00  |
| 27-06-12 | 50    |       | solar charging             | 18,550 | £0.13 | £0.00  |
| 28-06-12 | 100   |       | solar charging             | 18,650 | £0.25 | £0.00  |
| 28-06-12 | 1,400 |       | volunteer rice             | 20,050 | £3.50 | £0.00  |
| 28-06-12 |       | 5,800 | wages: 1 manager           | 14,250 | £0.00 | £14.50 |
| 28-06-12 |       | 8,300 | wages: 1 youth coordinator | 5,950  | £0.00 | £20.75 |
| 28-06-12 | 50    |       | tomatoes                   | 6,000  | £0.13 | £0.00  |
| 28-06-12 | 40    |       | banana                     | 6,040  | £0.10 | £0.00  |

|          |       |       |                                  |        |        |        |
|----------|-------|-------|----------------------------------|--------|--------|--------|
| 28-06-12 | 70    |       | banana                           | 6,110  | £0.18  | £0.00  |
| 29-06-12 | 50    |       | solar charging                   | 6,160  | £0.13  | £0.00  |
| 29-06-12 | 50    |       | tomatoes                         | 6,210  | £0.13  | £0.00  |
| 29-06-12 | 50    |       | chinese cabbage                  | 6,260  | £0.13  | £0.00  |
| 29-06-12 | 40    |       | chinese cabbage                  | 6,300  | £0.10  | £0.00  |
| 29-06-12 | 100   |       | banana                           | 6,400  | £0.25  | £0.00  |
| 29-06-12 | 10    |       | chinese cabbage                  | 6,410  | £0.03  | £0.00  |
| 29-06-12 | 100   |       | pawpaw                           | 6,510  | £0.25  | £0.00  |
| 29-06-12 | 50    |       | solar charging                   | 6,560  | £0.13  | £0.00  |
| 30-06-12 | 50    |       | solar charging                   | 6,610  | £0.13  | £0.00  |
| 30-06-12 | 50    |       | solar charging                   | 6,660  | £0.13  | £0.00  |
| 02-07-12 | 50    |       | solar charging                   | 6,710  | £0.13  | £0.00  |
| 02-07-12 | 50    |       | solar charging                   | 6,760  | £0.13  | £0.00  |
| 02-07-12 | 10    |       | carrot                           | 6,770  | £0.03  | £0.00  |
| 02-07-12 | 50    |       | sweet potato                     | 6,820  | £0.13  | £0.00  |
| 02-07-12 | 20    |       | asian greens                     | 6,840  | £0.05  | £0.00  |
| 02-07-12 | 50    |       | tomatoes                         | 6,890  | £0.13  | £0.00  |
| 03-07-12 | 7,000 |       | repayment for sickness allowance | 13,890 | £17.50 | £0.00  |
| 03-07-12 |       | 200   | phone units                      | 13,690 | £0.00  | £0.50  |
| 03-07-12 | 100   |       | sweet potato                     | 13,790 | £0.25  | £0.00  |
| 03-07-12 | 300   |       | yams                             | 14,090 | £0.75  | £0.00  |
| 03-07-12 | 100   |       | yams                             | 14,190 | £0.25  | £0.00  |
| 03-07-12 | 100   |       | yams                             | 14,290 | £0.25  | £0.00  |
| 03-07-12 | 100   |       | sweet potato                     | 14,390 | £0.25  | £0.00  |
| 03-07-12 | 50    |       | solar charging                   | 14,440 | £0.13  | £0.00  |
| 04-07-12 | 50    |       | solar charging                   | 14,490 | £0.13  | £0.00  |
| 04-07-12 | 50    |       | solar charging                   | 14,540 | £0.13  | £0.00  |
| 04-07-12 | 200   |       | yams                             | 14,740 | £0.50  | £0.00  |
| 04-07-12 | 200   |       | yams                             | 14,940 | £0.50  | £0.00  |
| 05-07-12 | 100   |       | tomatoes                         | 15,040 | £0.25  | £0.00  |
| 06-07-12 | 50    |       | chinese cabbage                  | 15,090 | £0.13  | £0.00  |
| 06-07-12 | 50    |       | solar charging                   | 15,140 | £0.13  | £0.00  |
| 07-07-12 | 20    |       | pumpkin                          | 15,160 | £0.05  | £0.00  |
| 07-07-12 | 20    |       | chinese cabbage                  | 15,180 | £0.05  | £0.00  |
| 07-07-12 | 50    |       | tomatoes                         | 15,230 | £0.13  | £0.00  |
| 07-07-12 | 50    |       | papaya                           | 15,280 | £0.13  | £0.00  |
| 07-07-12 | 50    |       | papaya                           | 15,330 | £0.13  | £0.00  |
| 07-07-12 | 200   |       | yams                             | 15,530 | £0.50  | £0.00  |
| 07-07-12 | 50    |       | tomatoes                         | 15,580 | £0.13  | £0.00  |
| 07-07-12 | 150   |       | yams                             | 15,730 | £0.38  | £0.00  |
| 09-07-12 |       | 500   | staff advance                    | 15,230 | £0.00  | £1.25  |
| 09-07-12 |       | 200   | phone units                      | 15,030 | £0.00  | £0.50  |
| 09-07-12 |       | 1,500 | staff advance                    | 13,530 | £0.00  | £3.75  |
| 09-07-12 | 30    |       | pumpkin                          | 13,560 | £0.08  | £0.00  |
| 09-07-12 |       | 100   | phone units                      | 13,460 | £0.00  | £0.25  |
| 09-07-12 |       | 3,000 | staff advance                    | 10,460 | £0.00  | £7.50  |
| 09-07-12 | 50    |       | solar charging                   | 10,510 | £0.13  | £0.00  |
| 09-07-12 | 50    |       | solar charging                   | 10,560 | £0.13  | £0.00  |
| 09-07-12 | 50    |       | chinese cabbage                  | 10,610 | £0.13  | £0.00  |
| 09-07-12 | 100   |       | sweet potato                     | 10,710 | £0.25  | £0.00  |
| 10-07-12 | 100   |       | sweet potato                     | 10,810 | £0.25  | £0.00  |
| 10-07-12 | 1,000 |       | cocoayam                         | 11,810 | £2.50  | £0.00  |
| 11-07-12 | 50    |       | cocoayam                         | 11,860 | £0.13  | £0.00  |
| 11-07-12 | 50    |       | tomatoes                         | 11,910 | £0.13  | £0.00  |
| 11-07-12 | 100   |       | cocoayam                         | 12,010 | £0.25  | £0.00  |
| 11-07-12 | 100   |       | cocoayam                         | 12,110 | £0.25  | £0.00  |
| 11-07-12 | 150   |       | cocoayam                         | 12,260 | £0.38  | £0.00  |
| 12-07-12 |       | 4,500 | boat hire - lab project          | 7,760  | £0.00  | £11.25 |
| 12-07-12 |       | 200   | phone units                      | 7,560  | £0.00  | £0.50  |

|          |     |       |                 |       |       |        |
|----------|-----|-------|-----------------|-------|-------|--------|
| 13-07-12 | 100 |       | cocoayam        | 7,660 | £0.25 | £0.00  |
| 13-07-12 | 500 |       | cocoayam        | 8,160 | £1.25 | £0.00  |
| 13-07-12 | 70  |       | cocoayam        | 8,230 | £0.18 | £0.00  |
| 13-07-12 | 50  |       | chinese cabbage | 8,280 | £0.13 | £0.00  |
| 13-07-12 | 50  |       | solar charging  | 8,330 | £0.13 | £0.00  |
| 13-07-12 | 50  |       | solar charging  | 8,380 | £0.13 | £0.00  |
| 13-07-12 | 50  |       | solar charging  | 8,430 | £0.13 | £0.00  |
| 14-07-12 | 200 |       | cocoayam        | 8,630 | £0.50 | £0.00  |
| 14-07-12 | 50  |       | solar charging  | 8,680 | £0.13 | £0.00  |
| 14-07-12 | 50  |       | solar charging  | 8,730 | £0.13 | £0.00  |
| 14-07-12 | 100 |       | tomatoes        | 8,830 | £0.25 | £0.00  |
| 14-07-12 | 50  |       | solar charging  | 8,880 | £0.13 | £0.00  |
| 14-07-12 |     | 5,000 | advance Leah    | 3,880 | £0.00 | £12.50 |
| 15-07-12 | 200 |       | cocoayam        | 4,080 | £0.50 | £0.00  |
| 16-07-12 | 450 |       | sweet potato    | 4,530 | £1.13 | £0.00  |
| 16-07-12 | 50  |       | solar charging  | 4,580 | £0.13 | £0.00  |
| 16-07-12 | 50  |       | cocoayam        | 4,630 | £0.13 | £0.00  |
| 16-07-12 | 50  |       | solar charging  | 4,680 | £0.13 | £0.00  |
| 16-07-12 | 50  |       | solar charging  | 4,730 | £0.13 | £0.00  |
| 17-07-12 | 50  |       | cocoayam        | 4,780 | £0.13 | £0.00  |
| 17-07-12 | 30  |       | chinese cabbage | 4,810 | £0.08 | £0.00  |
| 17-07-12 | 100 |       | cocoayam        | 4,910 | £0.25 | £0.00  |
| 17-07-12 | 100 |       | cocoayam        | 5,010 | £0.25 | £0.00  |
| 17-07-12 | 40  |       | banana          | 5,050 | £0.10 | £0.00  |
| 17-07-12 | 30  |       | chinese cabbage | 5,080 | £0.08 | £0.00  |
| 17-07-12 | 40  |       | basil           | 5,120 | £0.10 | £0.00  |
| 17-07-12 | 80  |       | tomatoes        | 5,200 | £0.20 | £0.00  |
| 17-07-12 | 40  |       | tomatoes        | 5,240 | £0.10 | £0.00  |
| 17-07-12 | 20  |       | pumpkin         | 5,260 | £0.05 | £0.00  |
| 17-07-12 | 10  |       | beans           | 5,270 | £0.03 | £0.00  |
| 17-07-12 | 80  |       | tomatoes        | 5,350 | £0.20 | £0.00  |
| 17-07-12 | 40  |       | chinese cabbage | 5,390 | £0.10 | £0.00  |
| 17-07-12 | 10  |       | garlic          | 5,400 | £0.03 | £0.00  |
| 17-07-12 | 10  |       | basil           | 5,410 | £0.03 | £0.00  |
| 17-07-12 | 100 |       | sweet potato    | 5,510 | £0.25 | £0.00  |
| 18-07-12 | 100 |       | sweet potato    | 5,610 | £0.25 | £0.00  |
| 18-07-12 | 250 |       | cocoayam        | 5,860 | £0.63 | £0.00  |
| 18-07-12 | 250 |       | cocoayam        | 6,110 | £0.63 | £0.00  |
| 18-07-12 | 50  |       | solar charging  | 6,160 | £0.13 | £0.00  |
| 18-07-12 | 50  |       | cocoayam        | 6,210 | £0.13 | £0.00  |
| 18-07-12 | 50  |       | sweet potato    | 6,260 | £0.13 | £0.00  |
| 19-07-12 | 800 |       | cocoayam        | 7,060 | £2.00 | £0.00  |
| 19-07-12 | 100 |       | chinese cabbage | 7,160 | £0.25 | £0.00  |
| 19-07-12 | 200 |       | beans           | 7,360 | £0.50 | £0.00  |
| 19-07-12 | 40  |       | banana          | 7,400 | £0.10 | £0.00  |
| 19-07-12 | 50  |       | solar charging  | 7,450 | £0.13 | £0.00  |
| 19-07-12 | 50  |       | cocoayam        | 7,500 | £0.13 | £0.00  |
| 19-07-12 | 50  |       | solar charging  | 7,550 | £0.13 | £0.00  |
| 19-07-12 | 100 |       | cocoayam        | 7,650 | £0.25 | £0.00  |
| 19-07-12 | 50  |       | solar charging  | 7,700 | £0.13 | £0.00  |
| 20-07-12 | 50  |       | solar charging  | 7,750 | £0.13 | £0.00  |
| 20-07-12 | 20  |       | chinese cabbage | 7,770 | £0.05 | £0.00  |
| 20-07-12 | 100 |       | cocoayam        | 7,870 | £0.25 | £0.00  |
| 20-07-12 | 250 |       | sweet potato    | 8,120 | £0.63 | £0.00  |
| 20-07-12 | 250 |       | sweet potato    | 8,370 | £0.63 | £0.00  |
| 20-07-12 | 300 |       | sweet potato    | 8,670 | £0.75 | £0.00  |
| 20-07-12 | 50  |       | solar charging  | 8,720 | £0.13 | £0.00  |
| 20-07-12 | 50  |       | solar charging  | 8,770 | £0.13 | £0.00  |
| 20-07-12 | 50  |       | solar charging  | 8,820 | £0.13 | £0.00  |

|          |     |                 |        |       |       |
|----------|-----|-----------------|--------|-------|-------|
| 20-07-12 | 400 | cocoayam        | 9,220  | £1.00 | £0.00 |
| 21-07-12 | 400 | cocoayam        | 9,620  | £1.00 | £0.00 |
| 21-07-12 | 50  | solar charging  | 9,670  | £0.13 | £0.00 |
| 21-07-12 | 50  | cocoayam        | 9,720  | £0.13 | £0.00 |
| 21-07-12 | 50  | solar charging  | 9,770  | £0.13 | £0.00 |
| 22-07-12 | 700 | cocoayam        | 10,470 | £1.75 | £0.00 |
| 23-07-12 | 250 | cocoayam        | 10,720 | £0.63 | £0.00 |
| 23-07-12 | 50  | solar charging  | 10,770 | £0.13 | £0.00 |
| 23-07-12 | 50  | solar charging  | 10,820 | £0.13 | £0.00 |
| 23-07-12 | 30  | chinese cabbage | 10,850 | £0.08 | £0.00 |
| 23-07-12 | 100 | solar charging  | 10,950 | £0.25 | £0.00 |
| 23-07-12 | 50  | solar charging  | 11,000 | £0.13 | £0.00 |
| 23-07-12 | 50  | cocoayam        | 11,050 | £0.13 | £0.00 |
| 24-07-12 | 400 | banana          | 11,450 | £1.00 | £0.00 |
| 24-07-12 | 50  | tomatoes        | 11,500 | £0.13 | £0.00 |
| 24-07-12 | 40  | chinese cabbage | 11,540 | £0.10 | £0.00 |
| 24-07-12 | 50  | solar charging  | 11,590 | £0.13 | £0.00 |
| 24-07-12 | 50  | pumpkin         | 11,640 | £0.13 | £0.00 |
| 25-07-12 | 100 | solar charging  | 11,740 | £0.25 | £0.00 |
| 25-07-12 | 20  | chinese cabbage | 11,760 | £0.05 | £0.00 |
| 25-07-12 | 100 | cocoayam        | 11,860 | £0.25 | £0.00 |
| 25-07-12 | 50  | sweet potato    | 11,910 | £0.13 | £0.00 |
| 25-07-12 | 50  | tomatoes        | 11,960 | £0.13 | £0.00 |
| 25-07-12 | 100 | cocoayam        | 12,060 | £0.25 | £0.00 |
| 25-07-12 | 700 | cocoayam        | 12,760 | £1.75 | £0.00 |
| 25-07-12 | 50  | solar charging  | 12,810 | £0.13 | £0.00 |
| 25-07-12 | 100 | cocoayam        | 12,910 | £0.25 | £0.00 |
| 25-07-12 | 50  | chinese cabbage | 12,960 | £0.13 | £0.00 |
| 25-07-12 | 50  | tomatoes        | 13,010 | £0.13 | £0.00 |
| 25-07-12 | 50  | chinese cabbage | 13,060 | £0.13 | £0.00 |
| 25-07-12 | 50  | solar charging  | 13,110 | £0.13 | £0.00 |
| 25-07-12 | 200 | cocoayam        | 13,310 | £0.50 | £0.00 |
| 26-07-12 | 20  | chinese cabbage | 13,330 | £0.05 | £0.00 |
| 26-07-12 | 100 | cocoayam        | 13,430 | £0.25 | £0.00 |
| 26-07-12 | 50  | solar charging  | 13,480 | £0.13 | £0.00 |
| 26-07-12 | 50  | solar charging  | 13,530 | £0.13 | £0.00 |
| 26-07-12 | 50  | solar charging  | 13,580 | £0.13 | £0.00 |
| 26-07-12 | 150 | cocoayam        | 13,730 | £0.38 | £0.00 |
| 26-07-12 | 100 | cocoayam        | 13,830 | £0.25 | £0.00 |
| 26-07-12 | 250 | cocoayam        | 14,080 | £0.63 | £0.00 |
| 26-07-12 | 50  | tomatoes        | 14,130 | £0.13 | £0.00 |
| 26-07-12 | 500 | cocoayam        | 14,630 | £1.25 | £0.00 |
| 26-07-12 | 60  | chinese cabbage | 14,690 | £0.15 | £0.00 |
| 27-07-12 | 50  | solar charging  | 14,740 | £0.13 | £0.00 |
| 27-07-12 | 200 | cocoayam        | 14,940 | £0.50 | £0.00 |
| 27-07-12 | 100 | cocoayam        | 15,040 | £0.25 | £0.00 |
| 27-07-12 | 100 | cocoayam        | 15,140 | £0.25 | £0.00 |
| 27-07-12 | 100 | cocoayam        | 15,240 | £0.25 | £0.00 |
| 27-07-12 | 50  | cocoayam        | 15,290 | £0.13 | £0.00 |
| 27-07-12 | 500 | cocoayam        | 15,790 | £1.25 | £0.00 |
| 27-07-12 | 100 | chinese cabbage | 15,890 | £0.25 | £0.00 |
| 27-07-12 | 50  | cocoayam        | 15,940 | £0.13 | £0.00 |
| 27-07-12 | 40  | chinese cabbage | 15,980 | £0.10 | £0.00 |
| 27-07-12 | 100 | sweet potato    | 16,080 | £0.25 | £0.00 |
| 28-07-12 | 100 | cocoayam        | 16,180 | £0.25 | £0.00 |
| 28-07-12 | 50  | tomatoes        | 16,230 | £0.13 | £0.00 |
| 28-07-12 | 50  | solar charging  | 16,280 | £0.13 | £0.00 |
| 30-07-12 | 50  | solar charging  | 16,330 | £0.13 | £0.00 |
| 30-07-12 | 300 | cocoayam        | 16,630 | £0.75 | £0.00 |

|          |       |        |                    |        |       |        |
|----------|-------|--------|--------------------|--------|-------|--------|
| 30-07-12 | 50    |        | cocoayam           | 16,680 | £0.13 | £0.00  |
| 30-07-12 | 50    |        | cocoayam           | 16,730 | £0.13 | £0.00  |
| 30-07-12 | 20    |        | pumpkin            | 16,750 | £0.05 | £0.00  |
| 30-07-12 | 50    |        | solar charging     | 16,800 | £0.13 | £0.00  |
| 30-07-12 | 40    |        | chinese cabbage    | 16,840 | £0.10 | £0.00  |
| 30-07-12 | 100   |        | cocoayam           | 16,940 | £0.25 | £0.00  |
| 30-07-12 | 100   |        | solar charging     | 17,040 | £0.25 | £0.00  |
| 30-07-12 |       | 200    | phone units        | 16,840 | £0.00 | £0.50  |
| 30-07-12 | 30    |        | chinese cabbage    | 16,870 | £0.08 | £0.00  |
| 30-07-12 | 20    |        | chinese cabbage    | 16,890 | £0.05 | £0.00  |
| 31-07-12 | 50    |        | solar charging     | 16,940 | £0.13 | £0.00  |
| 31-07-12 | 100   |        | cocoayam           | 17,040 | £0.25 | £0.00  |
| 31-07-12 | 100   |        | cocoayam           | 17,140 | £0.25 | £0.00  |
| 31-07-12 | 100   |        | cocoayam           | 17,240 | £0.25 | £0.00  |
| 31-07-12 | 100   |        | cocoayam           | 17,340 | £0.25 | £0.00  |
| 31-07-12 | 100   |        | cocoayam           | 17,440 | £0.25 | £0.00  |
| 31-07-12 | 100   |        | cocoayam           | 17,540 | £0.25 | £0.00  |
| 31-07-12 | 50    |        | solar charging     | 17,590 | £0.13 | £0.00  |
| 31-07-12 | 100   |        | tomatoes           | 17,690 | £0.25 | £0.00  |
| 31-07-12 | 50    |        | solar charging     | 17,740 | £0.13 | £0.00  |
| 31-07-12 | 300   |        | sweet potato       | 18,040 | £0.75 | £0.00  |
| 31-07-12 | 30    |        | chinese cabbage    | 18,070 | £0.08 | £0.00  |
| 31-07-12 | 100   |        | cocoayam           | 18,170 | £0.25 | £0.00  |
| 31-07-12 | 50    |        | solar charging     | 18,220 | £0.13 | £0.00  |
| 31-07-12 | 100   |        | cocoayam           | 18,320 | £0.25 | £0.00  |
| 31-07-12 | 100   |        | cocoayam           | 18,420 | £0.25 | £0.00  |
| 31-07-12 | 100   |        | cocoayam           | 18,520 | £0.25 | £0.00  |
| 31-07-12 | 100   |        | cocoayam           | 18,620 | £0.25 | £0.00  |
| 31-07-12 | 250   |        | cocoayam           | 18,870 | £0.63 | £0.00  |
| 31-07-12 | 100   |        | cocoayam           | 18,970 | £0.25 | £0.00  |
| 31-07-12 | 400   |        | banana             | 19,370 | £1.00 | £0.00  |
| 31-07-12 | 50    |        | cocoayam           | 19,420 | £0.13 | £0.00  |
| 31-07-12 | 50    |        | solar charging     | 19,470 | £0.13 | £0.00  |
| 31-07-12 |       | 350    | sugar for watchmen | 19,120 | £0.00 | £0.88  |
| 31-07-12 |       | 50     | tea for watchmen   | 19,070 | £0.00 | £0.13  |
| 01-08-12 | 50    |        | solar charging     | 19,120 | £0.13 | £0.00  |
| 01-08-12 | 50    |        | carrot             | 19,170 | £0.13 | £0.00  |
| 01-08-12 | 50    |        | cocoayam           | 19,220 | £0.13 | £0.00  |
| 02-08-12 | 50    |        | solar charging     | 19,270 | £0.13 | £0.00  |
| 02-08-12 | 100   |        | cocoayam           | 19,370 | £0.25 | £0.00  |
| 02-08-12 | 100   |        | cocoayam           | 19,470 | £0.25 | £0.00  |
| 02-08-12 | 100   |        | cocoayam           | 19,570 | £0.25 | £0.00  |
| 02-08-12 | 100   |        | cocoayam           | 19,670 | £0.25 | £0.00  |
| 02-08-12 | 100   |        | cocoayam           | 19,770 | £0.25 | £0.00  |
| 02-08-12 | 50    |        | solar charging     | 19,820 | £0.13 | £0.00  |
| 02-08-12 | 50    |        | solar charging     | 19,870 | £0.13 | £0.00  |
| 02-08-12 | 60    |        | chinese cabbage    | 19,930 | £0.15 | £0.00  |
| 02-08-12 | 100   |        | cocoayam           | 20,030 | £0.25 | £0.00  |
| 02-08-12 | 1,150 |        | cocoayam           | 21,180 | £2.88 | £0.00  |
| 02-08-12 |       | 17,000 | safe               | 4,180  | £0.00 | £42.50 |
| 02-08-12 | 320   |        | video session      | 4,500  | £0.80 | £0.00  |
| 03-08-12 | 30    |        | chinese cabbage    | 4,530  | £0.08 | £0.00  |
| 03-08-12 | 20    |        | tomatoes           | 4,550  | £0.05 | £0.00  |
| 03-08-12 | 50    |        | cocoayam           | 4,600  | £0.13 | £0.00  |
| 03-08-12 | 50    |        | cocoayam           | 4,650  | £0.13 | £0.00  |
| 03-08-12 | 50    |        | cocoayam           | 4,700  | £0.13 | £0.00  |
| 03-08-12 | 50    |        | cocoayam           | 4,750  | £0.13 | £0.00  |
| 03-08-12 | 50    |        | cocoayam           | 4,800  | £0.13 | £0.00  |
| 03-08-12 | 50    |        | cocoayam           | 4,850  | £0.13 | £0.00  |

|          |       |                     |       |        |        |
|----------|-------|---------------------|-------|--------|--------|
| 03-08-12 | 50    | cocoayam            | 4,900 | £0.13  | £0.00  |
| 03-08-12 | 100   | cocoayam            | 5,000 | £0.25  | £0.00  |
| 03-08-12 | 200   | yams                | 5,200 | £0.50  | £0.00  |
| 03-08-12 | 100   | chinese cabbage     | 5,300 | £0.25  | £0.00  |
| 03-08-12 | 100   | chinese cabbage     | 5,400 | £0.25  | £0.00  |
| 03-08-12 | 200   | yams                | 5,600 | £0.50  | £0.00  |
| 03-08-12 | 50    | solar charging      | 5,650 | £0.13  | £0.00  |
| 03-08-12 | 50    | sweet potato        | 5,700 | £0.13  | £0.00  |
| 03-08-12 | 10    | zucchini            | 5,710 | £0.03  | £0.00  |
| 03-08-12 | 100   | cocoayam            | 5,810 | £0.25  | £0.00  |
| 03-08-12 | 50    | cocoayam            | 5,860 | £0.13  | £0.00  |
| 03-08-12 | 10    | chinese cabbage     | 5,870 | £0.03  | £0.00  |
| 03-08-12 | 20    | chinese cabbage     | 5,890 | £0.05  | £0.00  |
| 03-08-12 | 50    | yams                | 5,940 | £0.13  | £0.00  |
| 03-08-12 | 20    | chinese cabbage     | 5,960 | £0.05  | £0.00  |
| 04-08-12 | 50    | solar charging      | 6,010 | £0.13  | £0.00  |
| 04-08-12 | 50    | chinese cabbage     | 6,060 | £0.13  | £0.00  |
| 04-08-12 | 50    | cocoayam            | 6,110 | £0.13  | £0.00  |
| 04-08-12 | 20    | chinese cabbage     | 6,130 | £0.05  | £0.00  |
| 04-08-12 | 20    | chinese cabbage     | 6,150 | £0.05  | £0.00  |
| 04-08-12 | 50    | cocoayam            | 6,200 | £0.13  | £0.00  |
| 04-08-12 |       | 1,000 dog relish    | 5,200 | £0.00  | £2.50  |
| 04-08-12 | 50    | cocoayam            | 5,250 | £0.13  | £0.00  |
| 04-08-12 | 50    | solar charging      | 5,300 | £0.13  | £0.00  |
| 06-08-12 | 50    | cocoayam            | 5,350 | £0.13  | £0.00  |
| 06-08-12 | 50    | cocoayam            | 5,400 | £0.13  | £0.00  |
| 06-08-12 | 200   | yams                | 5,600 | £0.50  | £0.00  |
| 06-08-12 |       | 2,000 staff advance | 3,600 | £0.00  | £5.00  |
| 06-08-12 | 50    | solar charging      | 3,650 | £0.13  | £0.00  |
| 06-08-12 | 50    | solar charging      | 3,700 | £0.13  | £0.00  |
| 06-08-12 | 20    | pumpkin             | 3,720 | £0.05  | £0.00  |
| 06-08-12 | 50    | chinese cabbage     | 3,770 | £0.13  | £0.00  |
| 06-08-12 | 40    | chinese cabbage     | 3,810 | £0.10  | £0.00  |
| 06-08-12 | 50    | chinese cabbage     | 3,860 | £0.13  | £0.00  |
| 07-08-12 |       | 200 phone units     | 3,660 | £0.00  | £0.50  |
| 07-08-12 |       | 1,000 staff advance | 2,660 | £0.00  | £2.50  |
| 07-08-12 | 50    | solar charging      | 2,710 | £0.13  | £0.00  |
| 07-08-12 | 100   | solar charging      | 2,810 | £0.25  | £0.00  |
| 08-08-12 | 300   | cocoayam            | 3,110 | £0.75  | £0.00  |
| 08-08-12 | 50    | solar charging      | 3,160 | £0.13  | £0.00  |
| 08-08-12 | 50    | solar charging      | 3,210 | £0.13  | £0.00  |
| 08-08-12 |       | 3,000 staff advance | 210   | £0.00  | £7.50  |
| 09-08-12 | 50    | tomatoes            | 260   | £0.13  | £0.00  |
| 09-08-12 | 8,000 | safe                | 8,260 | £20.00 | £0.00  |
| 09-08-12 |       | 4,000 staff advance | 4,260 | £0.00  | £10.00 |
| 09-08-12 |       | 1,000 staff advance | 3,260 | £0.00  | £2.50  |
| 10-08-12 |       | 200 phone units     | 3,060 | £0.00  | £0.50  |
| 10-08-12 | 50    | solar charging      | 3,110 | £0.13  | £0.00  |
| 10-08-12 | 50    | solar charging      | 3,160 | £0.13  | £0.00  |
| 10-08-12 | 50    | solar charging      | 3,210 | £0.13  | £0.00  |
| 10-08-12 |       | 500 staff advance   | 2,710 | £0.00  | £1.25  |
| 13-08-12 | 100   | tomatoes            | 2,810 | £0.25  | £0.00  |
| 13-08-12 | 50    | sweet potato        | 2,860 | £0.13  | £0.00  |
| 13-08-12 | 10    | chinese cabbage     | 2,870 | £0.03  | £0.00  |
| 13-08-12 | 10    | pumpkin             | 2,880 | £0.03  | £0.00  |
| 13-08-12 | 50    | pawpaw              | 2,930 | £0.13  | £0.00  |
| 13-08-12 | 20    | chinese cabbage     | 2,950 | £0.05  | £0.00  |
| 13-08-12 | 10    | coriander           | 2,960 | £0.03  | £0.00  |
| 13-08-12 | 10    | pumpkin             | 2,970 | £0.03  | £0.00  |

|          |     |       |                 |       |       |       |
|----------|-----|-------|-----------------|-------|-------|-------|
| 13-08-12 | 50  |       | pawpaw          | 3,020 | £0.13 | £0.00 |
| 13-08-12 | 50  |       | solar charging  | 3,070 | £0.13 | £0.00 |
| 13-08-12 | 50  |       | solar charging  | 3,120 | £0.13 | £0.00 |
| 13-08-12 | 50  |       | solar charging  | 3,170 | £0.13 | £0.00 |
| 13-08-12 |     | 100   | phone units     | 3,070 | £0.00 | £0.25 |
| 14-08-12 | 50  |       | tomatoes        | 3,120 | £0.13 | £0.00 |
| 14-08-12 | 50  |       | tomatoes        | 3,170 | £0.13 | £0.00 |
| 14-08-12 | 50  |       | tomatoes        | 3,220 | £0.13 | £0.00 |
| 14-08-12 | 50  |       | tomatoes        | 3,270 | £0.13 | £0.00 |
| 14-08-12 | 50  |       | tomatoes        | 3,320 | £0.13 | £0.00 |
| 14-08-12 | 50  |       | tomatoes        | 3,370 | £0.13 | £0.00 |
| 14-08-12 | 50  |       | solar charging  | 3,420 | £0.13 | £0.00 |
| 14-08-12 | 50  |       | solar charging  | 3,470 | £0.13 | £0.00 |
| 15-08-12 | 50  |       | solar charging  | 3,520 | £0.13 | £0.00 |
| 15-08-12 | 50  |       | solar charging  | 3,570 | £0.13 | £0.00 |
| 15-08-12 | 50  |       | solar charging  | 3,620 | £0.13 | £0.00 |
| 16-08-12 | 50  |       | solar charging  | 3,670 | £0.13 | £0.00 |
| 16-08-12 | 150 |       | cocoayam        | 3,820 | £0.38 | £0.00 |
| 16-08-12 | 50  |       | solar charging  | 3,870 | £0.13 | £0.00 |
| 16-08-12 | 50  |       | solar charging  | 3,920 | £0.13 | £0.00 |
| 16-08-12 | 50  |       | solar charging  | 3,970 | £0.13 | £0.00 |
| 16-08-12 | 50  |       | solar charging  | 4,020 | £0.13 | £0.00 |
| 16-08-12 | 50  |       | solar charging  | 4,070 | £0.13 | £0.00 |
| 16-08-12 | 50  |       | solar charging  | 4,120 | £0.13 | £0.00 |
| 17-08-12 | 40  |       | chinese cabbage | 4,160 | £0.10 | £0.00 |
| 17-08-12 | 50  |       | tomatoes        | 4,210 | £0.13 | £0.00 |
| 17-08-12 | 20  |       | chinese cabbage | 4,230 | £0.05 | £0.00 |
| 17-08-12 | 50  |       | solar charging  | 4,280 | £0.13 | £0.00 |
| 18-08-12 | 50  |       | solar charging  | 4,330 | £0.13 | £0.00 |
| 18-08-12 | 400 |       | chinese cabbage | 4,730 | £1.00 | £0.00 |
| 20-08-12 | 50  |       | tomatoes        | 4,780 | £0.13 | £0.00 |
| 20-08-12 | 50  |       | yams            | 4,830 | £0.13 | £0.00 |
| 20-08-12 | 50  |       | solar charging  | 4,880 | £0.13 | £0.00 |
| 20-08-12 | 50  |       | solar charging  | 4,930 | £0.13 | £0.00 |
| 20-08-12 | 50  |       | solar charging  | 4,980 | £0.13 | £0.00 |
| 20-08-12 | 50  |       | solar charging  | 5,030 | £0.13 | £0.00 |
| 20-08-12 | 50  |       | chinese cabbage | 5,080 | £0.13 | £0.00 |
| 20-08-12 | 50  |       | solar charging  | 5,130 | £0.13 | £0.00 |
| 20-08-12 | 50  |       | solar charging  | 5,180 | £0.13 | £0.00 |
| 20-08-12 | 20  |       | chinese cabbage | 5,200 | £0.05 | £0.00 |
| 20-08-12 | 10  |       | chinese cabbage | 5,210 | £0.03 | £0.00 |
| 20-08-12 | 100 |       | cocoayam        | 5,310 | £0.25 | £0.00 |
| 20-08-12 | 50  |       | pawpaw          | 5,360 | £0.13 | £0.00 |
| 20-08-12 | 20  |       | asian greens    | 5,380 | £0.05 | £0.00 |
| 21-08-12 | 50  |       | pumpkin         | 5,430 | £0.13 | £0.00 |
| 21-08-12 | 50  |       | solar charging  | 5,480 | £0.13 | £0.00 |
| 21-08-12 | 50  |       | solar charging  | 5,530 | £0.13 | £0.00 |
| 21-08-12 | 50  |       | solar charging  | 5,580 | £0.13 | £0.00 |
| 21-08-12 | 50  |       | solar charging  | 5,630 | £0.13 | £0.00 |
| 21-08-12 | 30  |       | pumpkin         | 5,660 | £0.08 | £0.00 |
| 21-08-12 |     | 3,500 | staff advance   | 2,160 | £0.00 | £8.75 |
| 21-08-12 | 50  |       | solar charging  | 2,210 | £0.13 | £0.00 |
| 21-08-12 | 50  |       | solar charging  | 2,260 | £0.13 | £0.00 |
| 21-08-12 | 50  |       | solar charging  | 2,310 | £0.13 | £0.00 |
| 22-08-12 | 30  |       | chinese cabbage | 2,340 | £0.08 | £0.00 |
| 22-08-12 | 50  |       | solar charging  | 2,390 | £0.13 | £0.00 |
| 22-08-12 | 100 |       | tomatoes        | 2,490 | £0.25 | £0.00 |
| 22-08-12 | 50  |       | solar charging  | 2,540 | £0.13 | £0.00 |
| 22-08-12 | 50  |       | tomatoes        | 2,590 | £0.13 | £0.00 |



|          |       |       |                  |       |        |        |
|----------|-------|-------|------------------|-------|--------|--------|
| 22-08-12 | 40    |       | sweet potato     | 2,630 | £0.10  | £0.00  |
| 23-08-12 | 50    |       | tomatoes         | 2,680 | £0.13  | £0.00  |
| 23-08-12 | 20    |       | chinese cabbage  | 2,700 | £0.05  | £0.00  |
| 23-08-12 | 100   |       | chinese cabbage  | 2,800 | £0.25  | £0.00  |
| 23-08-12 |       | 1,000 | staff advance    | 1,800 | £0.00  | £2.50  |
| 23-08-12 | 50    |       | solar charging   | 1,850 | £0.13  | £0.00  |
| 23-08-12 |       | 600   | volunteer pot    | 1,250 | £0.00  | £1.50  |
| 23-08-12 | 50    |       | solar charging   | 1,300 | £0.13  | £0.00  |
| 24-08-12 | 150   |       | cocoayam         | 1,450 | £0.38  | £0.00  |
| 24-08-12 |       | 500   | staff advance    | 950   | £0.00  | £1.25  |
| 24-08-12 | 9,000 |       | safe             | 9,950 | £22.50 | £0.00  |
| 24-08-12 |       | 9,000 | advance Leah     | 950   | £0.00  | £22.50 |
| 24-08-12 |       | 5     | accounting error | 945   | £0.00  | £0.01  |
| 24-08-12 | 50    |       | solar charging   | 995   | £0.13  | £0.00  |
| 24-08-12 | 60    |       | chinese cabbage  | 1,055 | £0.15  | £0.00  |
| 24-08-12 | 50    |       | solar charging   | 1,105 | £0.13  | £0.00  |
| 24-08-12 | 50    |       | solar charging   | 1,155 | £0.13  | £0.00  |
| 25-08-12 | 40    |       | chinese cabbage  | 1,195 | £0.10  | £0.00  |
| 26-08-12 | 50    |       | tomatoes         | 1,245 | £0.13  | £0.00  |
| 26-08-12 | 50    |       | tomatoes         | 1,295 | £0.13  | £0.00  |
| 26-08-12 | 50    |       | solar charging   | 1,345 | £0.13  | £0.00  |
| 26-08-12 | 150   |       | solar charging   | 1,495 | £0.38  | £0.00  |
| 26-08-12 | 50    |       | solar charging   | 1,545 | £0.13  | £0.00  |
| 27-08-12 | 40    |       | chinese cabbage  | 1,585 | £0.10  | £0.00  |
| 27-08-12 | 50    |       | solar charging   | 1,635 | £0.13  | £0.00  |
| 27-08-12 | 50    |       | solar charging   | 1,685 | £0.13  | £0.00  |
| 27-08-12 | 50    |       | solar charging   | 1,735 | £0.13  | £0.00  |
| 27-08-12 | 50    |       | solar charging   | 1,785 | £0.13  | £0.00  |
| 27-08-12 | 50    |       | solar charging   | 1,835 | £0.13  | £0.00  |
| 27-08-12 | 50    |       | solar charging   | 1,885 | £0.13  | £0.00  |
| 27-08-12 | 50    |       | solar charging   | 1,935 | £0.13  | £0.00  |
| 28-08-12 | 150   |       | chinese cabbage  | 2,085 | £0.38  | £0.00  |
| 28-08-12 | 50    |       | chinese cabbage  | 2,135 | £0.13  | £0.00  |
| 28-08-12 | 40    |       | tomatoes         | 2,175 | £0.10  | £0.00  |
| 29-08-12 | 50    |       | solar charging   | 2,225 | £0.13  | £0.00  |
| 29-08-12 | 50    |       | solar charging   | 2,275 | £0.13  | £0.00  |
| 29-08-12 | 50    |       | tomatoes         | 2,325 | £0.13  | £0.00  |
| 29-08-12 | 50    |       | solar charging   | 2,375 | £0.13  | £0.00  |
| 29-08-12 | 50    |       | solar charging   | 2,425 | £0.13  | £0.00  |
| 29-08-12 | 50    |       | solar charging   | 2,475 | £0.13  | £0.00  |
| 30-08-12 |       | 1,200 | fuel for HIV DVD | 1,275 | £0.00  | £3.00  |
| 30-08-12 | 100   |       | solar charging   | 1,375 | £0.25  | £0.00  |
| 30-08-12 | 450   |       | banana           | 1,825 | £1.13  | £0.00  |
| 30-08-12 | 50    |       | tomatoes         | 1,875 | £0.13  | £0.00  |
| 31-08-12 | 30    |       | chinese cabbage  | 1,905 | £0.08  | £0.00  |
| 31-08-12 | 50    |       | solar charging   | 1,955 | £0.13  | £0.00  |
| 31-08-12 | 50    |       | solar charging   | 2,005 | £0.13  | £0.00  |
| 01-09-12 | 150   |       | chinese cabbage  | 2,155 | £0.33  | £0.00  |
| 01-09-12 | 450   |       | banana           | 2,605 | £1.00  | £0.00  |
| 02-09-12 | 80    |       | pumpkin          | 2,685 | £0.18  | £0.00  |
| 02-09-12 | 50    |       | solar charging   | 2,735 | £0.11  | £0.00  |
| 02-09-12 | 50    |       | chinese cabbage  | 2,785 | £0.11  | £0.00  |
| 02-09-12 | 20    |       | pumpkin          | 2,805 | £0.04  | £0.00  |
| 02-09-12 | 40    |       | banana           | 2,845 | £0.09  | £0.00  |
| 03-09-12 | 50    |       | solar charging   | 2,895 | £0.11  | £0.00  |
| 03-09-12 | 150   |       | chinese cabbage  | 3,045 | £0.33  | £0.00  |
| 03-09-12 | 20    |       | chinese cabbage  | 3,065 | £0.04  | £0.00  |
| 03-09-12 | 50    |       | tomatoes         | 3,115 | £0.11  | £0.00  |
| 03-09-12 | 20    |       | pumpkin          | 3,135 | £0.04  | £0.00  |

|          |     |     |                 |       |       |       |
|----------|-----|-----|-----------------|-------|-------|-------|
| 04-09-12 | 40  |     | chinese cabbage | 3,175 | £0.09 | £0.00 |
| 04-09-12 | 50  |     | chinese cabbage | 3,225 | £0.11 | £0.00 |
| 04-09-12 | 50  |     | solar charging  | 3,275 | £0.11 | £0.00 |
| 04-09-12 | 50  |     | solar charging  | 3,325 | £0.11 | £0.00 |
| 04-09-12 | 20  |     | chinese cabbage | 3,345 | £0.04 | £0.00 |
| 06-09-12 | 50  |     | solar charging  | 3,395 | £0.11 | £0.00 |
| 06-09-12 | 50  |     | tomatoes        | 3,445 | £0.11 | £0.00 |
| 06-09-12 | 50  |     | solar charging  | 3,495 | £0.11 | £0.00 |
| 06-09-12 |     | 100 | HIV session     | 3,395 | £0.00 | £0.22 |
| 06-09-12 | 50  |     | solar charging  | 3,445 | £0.11 | £0.00 |
| 07-09-12 | 50  |     | tomatoes        | 3,495 | £0.11 | £0.00 |
| 07-09-12 |     | 200 | phone units     | 3,295 | £0.00 | £0.44 |
| 07-09-12 | 50  |     | solar charging  | 3,345 | £0.11 | £0.00 |
| 08-09-12 | 20  |     | chinese cabbage | 3,365 | £0.04 | £0.00 |
| 08-09-12 | 30  |     | chinese cabbage | 3,395 | £0.07 | £0.00 |
| 08-09-12 | 10  |     | asian greens    | 3,405 | £0.02 | £0.00 |
| 08-09-12 | 50  |     | chinese cabbage | 3,455 | £0.11 | £0.00 |
| 08-09-12 | 10  |     | pumpkin         | 3,465 | £0.02 | £0.00 |
| 08-09-12 | 30  |     | chinese cabbage | 3,495 | £0.07 | £0.00 |
| 08-09-12 | 30  |     | chinese cabbage | 3,525 | £0.07 | £0.00 |
| 09-09-12 | 50  |     | tomatoes        | 3,575 | £0.11 | £0.00 |
| 09-09-12 | 20  |     | chinese cabbage | 3,595 | £0.04 | £0.00 |
| 09-09-12 | 240 |     | 6 eggs          | 3,835 | £0.53 | £0.00 |
| 09-09-12 | 50  |     | solar charging  | 3,885 | £0.11 | £0.00 |
| 10-09-12 | 50  |     | solar charging  | 3,935 | £0.11 | £0.00 |
| 10-09-12 | 10  |     | raddish         | 3,945 | £0.02 | £0.00 |
| 10-09-12 | 10  |     | parsley         | 3,955 | £0.02 | £0.00 |
| 10-09-12 | 100 |     | yams            | 4,055 | £0.22 | £0.00 |
| 10-09-12 | 100 |     | cocoayam        | 4,155 | £0.22 | £0.00 |
| 10-09-12 | 20  |     | pumpkin         | 4,175 | £0.04 | £0.00 |
| 10-09-12 |     | 200 | phone units     | 3,975 | £0.00 | £0.44 |
| 11-09-12 | 160 |     | 4 eggs          | 4,135 | £0.36 | £0.00 |
| 11-09-12 | 50  |     | solar charging  | 4,185 | £0.11 | £0.00 |
| 11-09-12 | 50  |     | solar charging  | 4,235 | £0.11 | £0.00 |
| 11-09-12 | 50  |     | solar charging  | 4,285 | £0.11 | £0.00 |
| 11-09-12 | 80  |     | 2 eggs          | 4,365 | £0.18 | £0.00 |
| 11-09-12 | 50  |     | solar charging  | 4,415 | £0.11 | £0.00 |
| 11-09-12 | 50  |     | solar charging  | 4,465 | £0.11 | £0.00 |
| 11-09-12 |     | 240 | staff drinks    | 4,225 | £0.00 | £0.53 |
| 11-09-12 | 50  |     | chinese cabbage | 4,275 | £0.11 | £0.00 |
| 11-09-12 | 50  |     | chinese cabbage | 4,325 | £0.11 | £0.00 |
| 12-09-12 | 50  |     | chinese cabbage | 4,375 | £0.11 | £0.00 |
| 12-09-12 | 50  |     | chinese cabbage | 4,425 | £0.11 | £0.00 |
| 12-09-12 | 50  |     | chinese cabbage | 4,475 | £0.11 | £0.00 |
| 12-09-12 | 50  |     | solar charging  | 4,525 | £0.11 | £0.00 |
| 13-09-12 | 50  |     | solar charging  | 4,575 | £0.11 | £0.00 |
| 13-09-12 | 50  |     | solar charging  | 4,625 | £0.11 | £0.00 |
| 13-09-12 | 50  |     | solar charging  | 4,675 | £0.11 | £0.00 |
| 13-09-12 | 20  |     | pumpkin         | 4,695 | £0.04 | £0.00 |
| 13-09-12 | 50  |     | solar charging  | 4,745 | £0.11 | £0.00 |
| 14-09-12 | 20  |     | chinese cabbage | 4,765 | £0.04 | £0.00 |
| 14-09-12 | 50  |     | solar charging  | 4,815 | £0.11 | £0.00 |
| 14-09-12 | 50  |     | solar charging  | 4,865 | £0.11 | £0.00 |
| 14-09-12 | 50  |     | chinese cabbage | 4,915 | £0.11 | £0.00 |
| 14-09-12 | 50  |     | solar charging  | 4,965 | £0.11 | £0.00 |
| 14-09-12 | 50  |     | solar charging  | 5,015 | £0.11 | £0.00 |
| 14-09-12 | 50  |     | tomatoes        | 5,065 | £0.11 | £0.00 |
| 14-09-12 | 120 |     | 3 eggs          | 5,185 | £0.27 | £0.00 |
| 15-09-12 | 50  |     | solar charging  | 5,235 | £0.11 | £0.00 |

|          |     |       |                   |       |       |       |
|----------|-----|-------|-------------------|-------|-------|-------|
| 15-09-12 | 50  |       | chinese cabbage   | 5,285 | £0.11 | £0.00 |
| 15-09-12 | 50  |       | tomatoes          | 5,335 | £0.11 | £0.00 |
| 15-09-12 | 50  |       | solar charging    | 5,385 | £0.11 | £0.00 |
| 15-09-12 | 100 |       | chinese cabbage   | 5,485 | £0.22 | £0.00 |
| 15-09-12 |     | 500   | medicine delivery | 4,985 | £0.00 | £1.11 |
| 15-09-12 | 50  |       | solar charging    | 5,035 | £0.11 | £0.00 |
| 15-09-12 | 50  |       | solar charging    | 5,085 | £0.11 | £0.00 |
| 15-09-12 | 20  |       | chinese cabbage   | 5,105 | £0.04 | £0.00 |
| 15-09-12 | 120 |       | 3 eggs            | 5,225 | £0.27 | £0.00 |
| 16-09-12 | 160 |       | 4 eggs            | 5,385 | £0.36 | £0.00 |
| 16-09-12 | 50  |       | solar charging    | 5,435 | £0.11 | £0.00 |
| 16-09-12 | 40  |       | pumpkin           | 5,475 | £0.09 | £0.00 |
| 16-09-12 | 50  |       | pumpkin           | 5,525 | £0.11 | £0.00 |
| 16-09-12 | 80  |       | 2 eggs            | 5,605 | £0.18 | £0.00 |
| 16-09-12 | 10  |       | chinese cabbage   | 5,615 | £0.02 | £0.00 |
| 17-09-12 | 20  |       | pumpkin           | 5,635 | £0.04 | £0.00 |
| 17-09-12 |     | 1,400 | fish for dog      | 4,235 | £0.00 | £3.11 |
| 17-09-12 | 40  |       | pawpaw            | 4,275 | £0.09 | £0.00 |
| 18-09-12 | 50  |       | solar charging    | 4,325 | £0.11 | £0.00 |
| 18-09-12 |     | 1,500 | 6 bundles grass   | 2,825 | £0.00 | £3.33 |
| 19-09-12 | 50  |       | solar charging    | 2,875 | £0.11 | £0.00 |
| 19-09-12 | 50  |       | solar charging    | 2,925 | £0.11 | £0.00 |
| 19-09-12 |     | 200   | mending football  | 2,725 | £0.00 | £0.44 |
| 19-09-12 | 200 |       | 5 eggs            | 2,925 | £0.44 | £0.00 |
| 20-09-12 | 160 |       | 4 eggs            | 3,085 | £0.36 | £0.00 |
| 20-09-12 | 50  |       | solar charging    | 3,135 | £0.11 | £0.00 |
| 20-09-12 | 400 |       | banana            | 3,535 | £0.89 | £0.00 |
| 21-09-12 | 200 |       | 5 eggs            | 3,735 | £0.44 | £0.00 |
| 21-09-12 | 50  |       | solar charging    | 3,785 | £0.11 | £0.00 |
| 21-09-12 | 40  |       | 1 egg             | 3,825 | £0.09 | £0.00 |
| 21-09-12 | 50  |       | solar charging    | 3,875 | £0.11 | £0.00 |
| 21-09-12 | 50  |       | solar charging    | 3,925 | £0.11 | £0.00 |
| 21-09-12 | 80  |       | 2 eggs            | 4,005 | £0.18 | £0.00 |
| 22-09-12 | 160 |       | 4 eggs            | 4,165 | £0.36 | £0.00 |
| 22-09-12 | 50  |       | solar charging    | 4,215 | £0.11 | £0.00 |
| 22-09-12 | 50  |       | tomatoes          | 4,265 | £0.11 | £0.00 |
| 24-09-12 | 50  |       | solar charging    | 4,315 | £0.11 | £0.00 |
| 24-09-12 | 50  |       | solar charging    | 4,365 | £0.11 | £0.00 |
| 24-09-12 | 50  |       | solar charging    | 4,415 | £0.11 | £0.00 |
| 24-09-12 | 200 |       | 5 eggs            | 4,615 | £0.44 | £0.00 |
| 26-09-12 |     | 200   | phone units       | 4,415 | £0.00 | £0.44 |
| 26-09-12 |     | 50    | cooking oil       | 4,365 | £0.00 | £0.11 |
| 27-09-12 | 200 |       | 5 eggs            | 4,565 | £0.44 | £0.00 |
| 27-09-12 | 200 |       | 5 eggs            | 4,765 | £0.44 | £0.00 |
| 27-09-12 | 200 |       | 5 eggs            | 4,965 | £0.44 | £0.00 |
| 27-09-12 | 50  |       | solar charging    | 5,015 | £0.11 | £0.00 |
| 27-09-12 |     | 200   | phone units       | 4,815 | £0.00 | £0.44 |
| 27-09-12 | 50  |       | solar charging    | 4,865 | £0.11 | £0.00 |
| 27-09-12 | 200 |       | 5 eggs            | 5,065 | £0.44 | £0.00 |
| 27-09-12 | 80  |       | 2 eggs            | 5,145 | £0.18 | £0.00 |
| 28-09-12 | 50  |       | pumpkin           | 5,195 | £0.11 | £0.00 |
| 28-09-12 | 50  |       | solar charging    | 5,245 | £0.11 | £0.00 |
| 28-09-12 | 50  |       | tomatoes          | 5,295 | £0.11 | £0.00 |
| 28-09-12 | 60  |       | pumpkin           | 5,355 | £0.13 | £0.00 |
| 28-09-12 | 50  |       | solar charging    | 5,405 | £0.11 | £0.00 |
| 28-09-12 | 50  |       | solar charging    | 5,455 | £0.11 | £0.00 |
| 28-09-12 | 160 |       | 4 eggs            | 5,615 | £0.36 | £0.00 |
| 29-09-12 | 50  |       | pumpkin           | 5,665 | £0.11 | £0.00 |
| 29-09-12 | 50  |       | pumpkin           | 5,715 | £0.11 | £0.00 |

|          |     |     |                |       |       |       |
|----------|-----|-----|----------------|-------|-------|-------|
| 29-09-12 | 160 |     | 4 eggs         | 5,875 | £0.36 | £0.00 |
| 29-09-12 | 40  |     | 1 egg          | 5,915 | £0.09 | £0.00 |
| 29-09-12 | 40  |     | 1 egg          | 5,955 | £0.09 | £0.00 |
| 29-09-12 | 50  |     | solar charging | 6,005 | £0.11 | £0.00 |
| 29-09-12 | 50  |     | solar charging | 6,055 | £0.11 | £0.00 |
| 29-09-12 | 50  |     | solar charging | 6,105 | £0.11 | £0.00 |
| 01-10-12 | 160 |     | 4 eggs         | 6,265 | £0.36 | £0.00 |
| 01-10-12 | 50  |     | tomatoes       | 6,315 | £0.11 | £0.00 |
| 01-10-12 | 120 |     | 3 eggs         | 6,435 | £0.27 | £0.00 |
| 01-10-12 | 50  |     | solar charging | 6,485 | £0.11 | £0.00 |
| 01-10-12 | 50  |     | solar charging | 6,535 | £0.11 | £0.00 |
| 02-10-12 |     | 200 | phone units    | 6,335 | £0.00 | £0.44 |
| 02-10-12 | 50  |     | solar charging | 6,385 | £0.11 | £0.00 |
| 02-10-12 | 200 |     | 5 eggs         | 6,585 | £0.44 | £0.00 |
| 02-10-12 | 50  |     | solar charging | 6,635 | £0.11 | £0.00 |
| 02-10-12 | 50  |     | solar charging | 6,685 | £0.11 | £0.00 |
| 02-10-12 | 50  |     | solar charging | 6,735 | £0.11 | £0.00 |
| 03-10-12 | 160 |     | 4 eggs         | 6,895 | £0.36 | £0.00 |
| 03-10-12 | 10  |     | pumpkin        | 6,905 | £0.02 | £0.00 |
| 04-10-12 | 50  |     | solar charging | 6,955 | £0.11 | £0.00 |
| 04-10-12 | 50  |     | solar charging | 7,005 | £0.11 | £0.00 |
| 04-10-12 | 50  |     | solar charging | 7,055 | £0.11 | £0.00 |
| 04-10-12 | 50  |     | solar charging | 7,105 | £0.11 | £0.00 |
| 04-10-12 | 200 |     | 5 eggs         | 7,305 | £0.44 | £0.00 |
| 04-10-12 | 40  |     | 1 egg          | 7,345 | £0.09 | £0.00 |
| 05-10-12 | 80  |     | 2 eggs         | 7,425 | £0.18 | £0.00 |
| 05-10-12 | 200 |     | 5 eggs         | 7,625 | £0.44 | £0.00 |
| 05-10-12 |     | 200 | phone units    | 7,425 | £0.00 | £0.44 |
| 06-10-12 | 80  |     | 2 eggs         | 7,505 | £0.18 | £0.00 |
| 06-10-12 | 160 |     | 4 eggs         | 7,665 | £0.36 | £0.00 |
| 06-10-12 | 40  |     | 1 egg          | 7,705 | £0.09 | £0.00 |
| 07-10-12 | 50  |     | solar charging | 7,755 | £0.11 | £0.00 |
| 07-10-12 | 10  |     | lemon grass    | 7,765 | £0.02 | £0.00 |
| 07-10-12 | 80  |     | 2 eggs         | 7,845 | £0.18 | £0.00 |
| 07-10-12 | 160 |     | 4 eggs         | 8,005 | £0.36 | £0.00 |
| 07-10-12 | 20  |     | lemon grass    | 8,025 | £0.04 | £0.00 |
| 08-10-12 | 320 |     | 8 eggs         | 8,345 | £0.71 | £0.00 |
| 08-10-12 | 50  |     | solar charging | 8,395 | £0.11 | £0.00 |
| 08-10-12 | 30  |     | pumpkin        | 8,425 | £0.07 | £0.00 |
| 08-10-12 | 50  |     | solar charging | 8,475 | £0.11 | £0.00 |
| 09-10-12 | 120 |     | 3 eggs         | 8,595 | £0.27 | £0.00 |
| 09-10-12 | 240 |     | 6 eggs         | 8,835 | £0.53 | £0.00 |
| 09-10-12 | 50  |     | solar charging | 8,885 | £0.11 | £0.00 |
| 09-10-12 | 50  |     | solar charging | 8,935 | £0.11 | £0.00 |
| 09-10-12 |     | 500 | phone units    | 8,435 | £0.00 | £1.11 |
| 09-10-12 | 10  |     | coriander      | 8,445 | £0.02 | £0.00 |
| 09-10-12 | 20  |     | cactus         | 8,465 | £0.04 | £0.00 |
| 09-10-12 | 80  |     | 2 eggs         | 8,545 | £0.18 | £0.00 |
| 09-10-12 |     | 200 | phone units    | 8,345 | £0.00 | £0.44 |
| 10-10-12 | 200 |     | 5 eggs         | 8,545 | £0.44 | £0.00 |
| 10-10-12 | 50  |     | tomatoes       | 8,595 | £0.11 | £0.00 |
| 10-10-12 | 120 |     | 3 eggs         | 8,715 | £0.27 | £0.00 |
| 10-10-12 | 50  |     | solar charging | 8,765 | £0.11 | £0.00 |
| 11-10-12 | 50  |     | solar charging | 8,815 | £0.11 | £0.00 |
| 11-10-12 | 50  |     | solar charging | 8,865 | £0.11 | £0.00 |
| 11-10-12 | 50  |     | solar charging | 8,915 | £0.11 | £0.00 |
| 11-10-12 | 120 |     | 3 eggs         | 9,035 | £0.27 | £0.00 |
| 11-10-12 | 200 |     | 5 eggs         | 9,235 | £0.44 | £0.00 |
| 11-10-12 | 240 |     | 6 eggs         | 9,475 | £0.53 | £0.00 |

|          |     |        |                |        |       |        |
|----------|-----|--------|----------------|--------|-------|--------|
| 11-10-12 |     | 200    | phone units    | 9,275  | £0.00 | £0.44  |
| 12-10-12 | 40  |        | 1 egg          | 9,315  | £0.09 | £0.00  |
| 12-10-12 | 50  |        | tomatoes       | 9,365  | £0.11 | £0.00  |
| 12-10-12 | 160 |        | 4 eggs         | 9,525  | £0.36 | £0.00  |
| 12-10-12 | 50  |        | solar charging | 9,575  | £0.11 | £0.00  |
| 12-10-12 | 50  |        | solar charging | 9,625  | £0.11 | £0.00  |
| 12-10-12 | 50  |        | solar charging | 9,675  | £0.11 | £0.00  |
| 12-10-12 | 120 |        | 3 eggs         | 9,795  | £0.27 | £0.00  |
| 12-10-12 | 50  |        | solar charging | 9,845  | £0.11 | £0.00  |
| 12-10-12 | 50  |        | pumpkin        | 9,895  | £0.11 | £0.00  |
| 14-10-12 | 50  |        | solar charging | 9,945  | £0.11 | £0.00  |
| 14-10-12 | 50  |        | solar charging | 9,995  | £0.11 | £0.00  |
| 14-10-12 | 50  |        | solar charging | 10,045 | £0.11 | £0.00  |
| 14-10-12 | 120 |        | 3 eggs         | 10,165 | £0.27 | £0.00  |
| 14-10-12 | 160 |        | 4 eggs         | 10,325 | £0.36 | £0.00  |
| 15-10-12 | 280 |        | 7 eggs         | 10,605 | £0.62 | £0.00  |
| 15-10-12 | 50  |        | solar charging | 10,655 | £0.11 | £0.00  |
| 15-10-12 | 50  |        | solar charging | 10,705 | £0.11 | £0.00  |
| 15-10-12 | 50  |        | solar charging | 10,755 | £0.11 | £0.00  |
| 15-10-12 | 360 |        | 9 eggs         | 11,115 | £0.80 | £0.00  |
| 16-10-12 | 120 |        | 3 eggs         | 11,235 | £0.27 | £0.00  |
| 16-10-12 | 80  |        | 2 eggs         | 11,315 | £0.18 | £0.00  |
| 16-10-12 | 50  |        | solar charging | 11,365 | £0.11 | £0.00  |
| 16-10-12 | 80  |        | 2 eggs         | 11,445 | £0.18 | £0.00  |
| 17-10-12 | 50  |        | solar charging | 11,495 | £0.11 | £0.00  |
| 17-10-12 |     | 10,000 | safe           | 1,495  | £0.00 | £22.22 |
| 17-10-12 | 50  |        | solar charging | 1,545  | £0.11 | £0.00  |
| 17-10-12 | 200 |        | 5 eggs         | 1,745  | £0.44 | £0.00  |
| 18-10-12 | 50  |        | solar charging | 1,795  | £0.11 | £0.00  |
| 18-10-12 |     | 1,000  | dog relish     | 795    | £0.00 | £2.22  |
| 18-10-12 | 50  |        | solar charging | 845    | £0.11 | £0.00  |
| 18-10-12 | 400 |        | 10 eggs        | 1,245  | £0.89 | £0.00  |
| 18-10-12 |     | 200    | phone units    | 1,045  | £0.00 | £0.44  |
| 18-10-12 | 50  |        | solar charging | 1,095  | £0.11 | £0.00  |
| 19-10-12 | 50  |        | mustard        | 1,145  | £0.11 | £0.00  |
| 19-10-12 | 25  |        | eggplant       | 1,170  | £0.06 | £0.00  |
| 19-10-12 | 50  |        | solar charging | 1,220  | £0.11 | £0.00  |
| 19-10-12 | 50  |        | solar charging | 1,270  | £0.11 | £0.00  |
| 19-10-12 | 200 |        | 5 eggs         | 1,470  | £0.44 | £0.00  |
| 19-10-12 | 50  |        | solar charging | 1,520  | £0.11 | £0.00  |
| 19-10-12 | 40  |        | 1 egg          | 1,560  | £0.09 | £0.00  |
| 19-10-12 | 50  |        | solar charging | 1,610  | £0.11 | £0.00  |
| 20-10-12 | 50  |        | solar charging | 1,660  | £0.11 | £0.00  |
| 20-10-12 | 160 |        | 4 eggs         | 1,820  | £0.36 | £0.00  |
| 20-10-12 | 50  |        | solar charging | 1,870  | £0.11 | £0.00  |
| 20-10-12 | 200 |        | 5 eggs         | 2,070  | £0.44 | £0.00  |
| 21-10-12 | 50  |        | solar charging | 2,120  | £0.11 | £0.00  |
| 21-10-12 | 200 |        | 5 eggs         | 2,320  | £0.44 | £0.00  |
| 22-10-12 | 200 |        | 5 eggs         | 2,520  | £0.44 | £0.00  |
| 22-10-12 | 50  |        | solar charging | 2,570  | £0.11 | £0.00  |
| 22-10-12 | 50  |        | solar charging | 2,620  | £0.11 | £0.00  |
| 22-10-12 | 50  |        | solar charging | 2,670  | £0.11 | £0.00  |
| 23-10-12 | 200 |        | 5 eggs         | 2,870  | £0.44 | £0.00  |
| 23-10-12 | 40  |        | 1 egg          | 2,910  | £0.09 | £0.00  |
| 24-10-12 | 50  |        | solar charging | 2,960  | £0.11 | £0.00  |
| 24-10-12 | 50  |        | solar charging | 3,010  | £0.11 | £0.00  |
| 24-10-12 | 50  |        | solar charging | 3,060  | £0.11 | £0.00  |
| 24-10-12 | 80  |        | 2 eggs         | 3,140  | £0.18 | £0.00  |
| 24-10-12 | 160 |        | 4 eggs         | 3,300  | £0.36 | £0.00  |

|          |     |     |                    |       |       |       |
|----------|-----|-----|--------------------|-------|-------|-------|
| 24-10-12 |     | 250 | youth club carrots | 3,050 | £0.00 | £0.56 |
| 24-10-12 | 200 |     | 5 eggs             | 3,250 | £0.44 | £0.00 |
| 24-10-12 | 50  |     | solar charging     | 3,300 | £0.11 | £0.00 |
| 25-10-12 | 50  |     | pumpkin            | 3,350 | £0.11 | £0.00 |
| 25-10-12 | 50  |     | pumpkin            | 3,400 | £0.11 | £0.00 |
| 25-10-12 | 40  |     | pumpkin            | 3,440 | £0.09 | £0.00 |
| 25-10-12 | 200 |     | 5 eggs             | 3,640 | £0.44 | £0.00 |
| 25-10-12 | 70  |     | eggplant           | 3,710 | £0.16 | £0.00 |
| 26-10-12 | 50  |     | solar charging     | 3,760 | £0.11 | £0.00 |
| 26-10-12 | 50  |     | solar charging     | 3,810 | £0.11 | £0.00 |
| 26-10-12 | 50  |     | solar charging     | 3,860 | £0.11 | £0.00 |
| 26-10-12 |     | 200 | phone units        | 3,660 | £0.00 | £0.44 |
| 26-10-12 | 50  |     | solar charging     | 3,710 | £0.11 | £0.00 |
| 26-10-12 | 60  |     | mustard            | 3,770 | £0.13 | £0.00 |
| 26-10-12 | 320 |     | 8 eggs             | 4,090 | £0.71 | £0.00 |
| 26-10-12 | 40  |     | 1 egg              | 4,130 | £0.09 | £0.00 |
| 27-10-12 | 200 |     | 5 eggs             | 4,330 | £0.44 | £0.00 |
| 29-10-12 | 200 |     | 5 eggs             | 4,530 | £0.44 | £0.00 |
| 29-10-12 | 200 |     | 5 eggs             | 4,730 | £0.44 | £0.00 |
| 29-10-12 | 50  |     | pumpkin            | 4,780 | £0.11 | £0.00 |
| 29-10-12 | 50  |     | solar charging     | 4,830 | £0.11 | £0.00 |
| 29-10-12 | 120 |     | 3 eggs             | 4,950 | £0.27 | £0.00 |
| 30-10-12 | 50  |     | solar charging     | 5,000 | £0.11 | £0.00 |
| 30-10-12 | 50  |     | solar charging     | 5,050 | £0.11 | £0.00 |
| 30-10-12 | 20  |     | mustard            | 5,070 | £0.04 | £0.00 |
| 30-10-12 | 200 |     | 2 eggs             | 5,270 | £0.44 | £0.00 |
| 30-10-12 | 50  |     | pumpkin            | 5,320 | £0.11 | £0.00 |
| 30-10-12 | 160 |     | 4 eggs             | 5,480 | £0.36 | £0.00 |
| 31-10-12 | 20  |     | pumpkin            | 5,500 | £0.04 | £0.00 |
| 31-10-12 | 50  |     | mustard            | 5,550 | £0.11 | £0.00 |
| 31-10-12 |     | 100 | phone units        | 5,450 | £0.00 | £0.22 |
| 31-10-12 | 120 |     | 4 eggs             | 5,570 | £0.27 | £0.00 |
| 01-11-12 | 120 |     | 3 eggs             | 5,690 | £0.24 | £0.00 |
| 01-11-12 | 50  |     | solar charging     | 5,740 | £0.10 | £0.00 |
| 01-11-12 | 50  |     | solar charging     | 5,790 | £0.10 | £0.00 |
| 01-11-12 | 120 |     | 3 eggs             | 5,910 | £0.24 | £0.00 |
| 01-11-12 | 40  |     | 1 egg              | 5,950 | £0.08 | £0.00 |
| 01-11-12 | 80  |     | 2 eggs             | 6,030 | £0.16 | £0.00 |
| 01-11-12 | 120 |     | 3 eggs             | 6,150 | £0.24 | £0.00 |
| 02-11-12 | 50  |     | solar charging     | 6,200 | £0.10 | £0.00 |
| 02-11-12 | 50  |     | solar charging     | 6,250 | £0.10 | £0.00 |
| 02-11-12 | 50  |     | solar charging     | 6,300 | £0.10 | £0.00 |
| 02-11-12 | 200 |     | 5 eggs             | 6,500 | £0.40 | £0.00 |
| 02-11-12 |     | 100 | phone units        | 6,400 | £0.00 | £0.20 |
| 02-11-12 | 80  |     | 2 eggs             | 6,480 | £0.16 | £0.00 |
| 03-11-12 | 200 |     | 5 eggs             | 6,680 | £0.40 | £0.00 |
| 03-11-12 | 50  |     | solar charging     | 6,730 | £0.10 | £0.00 |
| 03-11-12 | 80  |     | 2 eggs             | 6,810 | £0.16 | £0.00 |
| 03-11-12 | 50  |     | solar charging     | 6,860 | £0.10 | £0.00 |
| 03-11-12 | 50  |     | solar charging     | 6,910 | £0.10 | £0.00 |
| 03-11-12 | 50  |     | solar charging     | 6,960 | £0.10 | £0.00 |
| 03-11-12 | 50  |     | solar charging     | 7,010 | £0.10 | £0.00 |
| 03-11-12 | 80  |     | 2 eggs             | 7,090 | £0.16 | £0.00 |
| 05-11-12 | 120 |     | 3 eggs             | 7,210 | £0.24 | £0.00 |
| 05-11-12 | 160 |     | 4 eggs             | 7,370 | £0.32 | £0.00 |
| 05-11-12 | 50  |     | solar charging     | 7,420 | £0.10 | £0.00 |
| 05-11-12 | 50  |     | solar charging     | 7,470 | £0.10 | £0.00 |
| 05-11-12 |     | 15  | razor blade        | 7,455 | £0.00 | £0.03 |
| 05-11-12 |     | 200 | phone units        | 7,255 | £0.00 | £0.40 |

|          |     |       |                 |       |       |        |
|----------|-----|-------|-----------------|-------|-------|--------|
| 05-11-12 | 20  |       | sugar cane      | 7,275 | £0.04 | £0.00  |
| 05-11-12 | 50  |       | solar charging  | 7,325 | £0.10 | £0.00  |
| 05-11-12 | 50  |       | solar charging  | 7,375 | £0.10 | £0.00  |
| 05-11-12 | 40  |       | sugar cane      | 7,415 | £0.08 | £0.00  |
| 05-11-12 |     | 5,000 | safe            | 2,415 | £0.00 | £10.00 |
| 05-11-12 | 40  |       | sugar cane      | 2,455 | £0.08 | £0.00  |
| 06-11-12 | 50  |       | solar charging  | 2,505 | £0.10 | £0.00  |
| 06-11-12 | 50  |       | solar charging  | 2,555 | £0.10 | £0.00  |
| 06-11-12 | 350 |       | banana          | 2,905 | £0.70 | £0.00  |
| 07-11-12 | 400 |       | 10 eggs         | 3,305 | £0.80 | £0.00  |
| 07-11-12 | 200 |       | 5 eggs          | 3,505 | £0.40 | £0.00  |
| 07-11-12 | 50  |       | eggplant        | 3,555 | £0.10 | £0.00  |
| 07-11-12 | 50  |       | solar charging  | 3,605 | £0.10 | £0.00  |
| 07-11-12 | 50  |       | solar charging  | 3,655 | £0.10 | £0.00  |
| 07-11-12 | 50  |       | solar charging  | 3,705 | £0.10 | £0.00  |
| 08-11-12 | 50  |       | solar charging  | 3,755 | £0.10 | £0.00  |
| 08-11-12 | 50  |       | solar charging  | 3,805 | £0.10 | £0.00  |
| 08-11-12 | 400 |       | banana          | 4,205 | £0.80 | £0.00  |
| 09-11-12 | 200 |       | 5 eggs          | 4,405 | £0.40 | £0.00  |
| 09-11-12 | 50  |       | solar charging  | 4,455 | £0.10 | £0.00  |
| 09-11-12 | 50  |       | solar charging  | 4,505 | £0.10 | £0.00  |
| 09-11-12 | 50  |       | solar charging  | 4,555 | £0.10 | £0.00  |
| 09-11-12 | 200 |       | 5 eggs          | 4,755 | £0.40 | £0.00  |
| 09-11-12 | 300 |       | banana          | 5,055 | £0.60 | £0.00  |
| 09-11-12 | 80  |       | 2 eggs          | 5,135 | £0.16 | £0.00  |
| 09-11-12 | 80  |       | 2 eggs          | 5,215 | £0.16 | £0.00  |
| 09-11-12 | 50  |       | solar charging  | 5,265 | £0.10 | £0.00  |
| 09-11-12 | 90  |       | pumpkin         | 5,355 | £0.18 | £0.00  |
| 10-11-12 | 50  |       | solar charging  | 5,405 | £0.10 | £0.00  |
| 10-11-12 | 50  |       | solar charging  | 5,455 | £0.10 | £0.00  |
| 11-11-12 | 120 |       | 3 eggs          | 5,575 | £0.24 | £0.00  |
| 11-11-12 | 160 |       | 4 eggs          | 5,735 | £0.32 | £0.00  |
| 11-11-12 | 30  |       | chinese cabbage | 5,765 | £0.06 | £0.00  |
| 11-11-12 | 10  |       | chilli          | 5,775 | £0.02 | £0.00  |
| 11-11-12 | 10  |       | chilli          | 5,785 | £0.02 | £0.00  |
| 11-11-12 | 20  |       | chinese cabbage | 5,805 | £0.04 | £0.00  |
| 11-11-12 | 20  |       | asian greens    | 5,825 | £0.04 | £0.00  |
| 11-11-12 | 30  |       | mustard         | 5,855 | £0.06 | £0.00  |
| 11-11-12 | 10  |       | chilli          | 5,865 | £0.02 | £0.00  |
| 11-11-12 | 20  |       | chilli          | 5,885 | £0.04 | £0.00  |
| 11-11-12 | 20  |       | chilli          | 5,905 | £0.04 | £0.00  |
| 11-11-12 | 20  |       | chilli          | 5,925 | £0.04 | £0.00  |
| 11-11-12 | 20  |       | chilli          | 5,945 | £0.04 | £0.00  |
| 11-11-12 | 20  |       | chinese cabbage | 5,965 | £0.04 | £0.00  |
| 11-11-12 | 80  |       | 2 eggs          | 6,045 | £0.16 | £0.00  |
| 11-11-12 | 20  |       | mustard         | 6,065 | £0.04 | £0.00  |
| 11-11-12 | 10  |       | basil           | 6,075 | £0.02 | £0.00  |
| 12-11-12 | 40  |       | pumpkin         | 6,115 | £0.08 | £0.00  |
| 12-11-12 | 50  |       | solar charging  | 6,165 | £0.10 | £0.00  |
| 12-11-12 | 50  |       | solar charging  | 6,215 | £0.10 | £0.00  |
| 12-11-12 | 80  |       | 2 eggs          | 6,295 | £0.16 | £0.00  |
| 13-11-12 | 200 |       | 5 eggs          | 6,495 | £0.40 | £0.00  |
| 13-11-12 | 200 |       | 5 eggs          | 6,695 | £0.40 | £0.00  |
| 13-11-12 | 80  |       | 2 eggs          | 6,775 | £0.16 | £0.00  |
| 13-11-12 | 200 |       | 5 eggs          | 6,975 | £0.40 | £0.00  |
| 13-11-12 | 200 |       | 5 eggs          | 7,175 | £0.40 | £0.00  |
| 13-11-12 | 80  |       | 2 eggs          | 7,255 | £0.16 | £0.00  |
| 13-11-12 | 50  |       | solar charging  | 7,305 | £0.10 | £0.00  |
| 13-11-12 | 50  |       | solar charging  | 7,355 | £0.10 | £0.00  |

|          |     |       |                   |       |       |        |
|----------|-----|-------|-------------------|-------|-------|--------|
| 13-11-12 | 40  |       | 1 egg             | 7,395 | £0.08 | £0.00  |
| 14-11-12 | 80  |       | 2 eggs            | 7,475 | £0.16 | £0.00  |
| 14-11-12 | 50  |       | solar charging    | 7,525 | £0.10 | £0.00  |
| 14-11-12 | 50  |       | solar charging    | 7,575 | £0.10 | £0.00  |
| 14-11-12 | 50  |       | pumpkin           | 7,625 | £0.10 | £0.00  |
| 14-11-12 | 50  |       | solar charging    | 7,675 | £0.10 | £0.00  |
| 14-11-12 | 240 |       | 6 eggs            | 7,915 | £0.48 | £0.00  |
| 14-11-12 | 30  |       | eggplant          | 7,945 | £0.06 | £0.00  |
| 15-11-12 | 50  |       | solar charging    | 7,995 | £0.10 | £0.00  |
| 15-11-12 | 50  |       | solar charging    | 8,045 | £0.10 | £0.00  |
| 15-11-12 | 50  |       | solar charging    | 8,095 | £0.10 | £0.00  |
| 15-11-12 | 50  |       | solar charging    | 8,145 | £0.10 | £0.00  |
| 15-11-12 | 50  |       | solar charging    | 8,195 | £0.10 | £0.00  |
| 15-11-12 | 200 |       | 5 eggs            | 8,395 | £0.40 | £0.00  |
| 15-11-12 | 50  |       | solar charging    | 8,445 | £0.10 | £0.00  |
| 16-11-12 | 50  |       | solar charging    | 8,495 | £0.10 | £0.00  |
| 16-11-12 | 50  |       | solar charging    | 8,545 | £0.10 | £0.00  |
| 16-11-12 | 200 |       | 5 eggs            | 8,745 | £0.40 | £0.00  |
| 16-11-12 | 50  |       | eggplant          | 8,795 | £0.10 | £0.00  |
| 16-11-12 | 50  |       | eggplant          | 8,845 | £0.10 | £0.00  |
| 16-11-12 | 50  |       | beans             | 8,895 | £0.10 | £0.00  |
| 16-11-12 | 50  |       | solar charging    | 8,945 | £0.10 | £0.00  |
| 16-11-12 | 200 |       | 5 eggs            | 9,145 | £0.40 | £0.00  |
| 16-11-12 |     | 9,000 | safe              | 145   | £0.00 | £18.00 |
| 17-11-12 | 160 |       | 4 eggs            | 305   | £0.32 | £0.00  |
| 17-11-12 | 50  |       | solar charging    | 355   | £0.10 | £0.00  |
| 17-11-12 | 50  |       | solar charging    | 405   | £0.10 | £0.00  |
| 17-11-12 | 50  |       | solar charging    | 455   | £0.10 | £0.00  |
| 17-11-12 | 50  |       | solar charging    | 505   | £0.10 | £0.00  |
| 17-11-12 | 50  |       | solar charging    | 555   | £0.10 | £0.00  |
| 19-11-12 | 200 |       | 5 eggs            | 755   | £0.40 | £0.00  |
| 19-11-12 | 50  |       | solar charging    | 805   | £0.10 | £0.00  |
| 19-11-12 | 50  |       | pumpkin           | 855   | £0.10 | £0.00  |
| 19-11-12 | 50  |       | mustard           | 905   | £0.10 | £0.00  |
| 19-11-12 | 400 |       | 10 eggs           | 1,305 | £0.80 | £0.00  |
| 19-11-12 | 160 |       | 4 eggs            | 1,465 | £0.32 | £0.00  |
| 19-11-12 | 50  |       | solar charging    | 1,515 | £0.10 | £0.00  |
| 19-11-12 |     | 100   | phone units       | 1,415 | £0.00 | £0.20  |
| 19-11-12 | 20  |       | pepper            | 1,435 | £0.04 | £0.00  |
| 20-11-12 | 280 |       | 7 eggs            | 1,715 | £0.56 | £0.00  |
| 20-11-12 | 50  |       | solar charging    | 1,765 | £0.10 | £0.00  |
| 20-11-12 | 50  |       | solar charging    | 1,815 | £0.10 | £0.00  |
| 20-11-12 | 50  |       | solar charging    | 1,865 | £0.10 | £0.00  |
| 20-11-12 | 50  |       | solar charging    | 1,915 | £0.10 | £0.00  |
| 20-11-12 | 50  |       | solar charging    | 1,965 | £0.10 | £0.00  |
| 20-11-12 |     | 500   | fish for chickens | 1,465 | £0.00 | £1.00  |
| 21-11-12 | 200 |       | 5 eggs            | 1,665 | £0.40 | £0.00  |
| 21-11-12 | 200 |       | 5 eggs            | 1,865 | £0.40 | £0.00  |
| 21-11-12 | 50  |       | solar charging    | 1,915 | £0.10 | £0.00  |
| 21-11-12 | 50  |       | solar charging    | 1,965 | £0.10 | £0.00  |
| 22-11-12 | 200 |       | 5 eggs            | 2,165 | £0.40 | £0.00  |
| 22-11-12 | 50  |       | solar charging    | 2,215 | £0.10 | £0.00  |
| 22-11-12 | 200 |       | banana            | 2,415 | £0.40 | £0.00  |
| 22-11-12 | 200 |       | 5 eggs            | 2,615 | £0.40 | £0.00  |
| 23-11-12 | 200 |       | 5 eggs            | 2,815 | £0.40 | £0.00  |
| 23-11-12 | 50  |       | solar charging    | 2,865 | £0.10 | £0.00  |
| 23-11-12 | 50  |       | solar charging    | 2,915 | £0.10 | £0.00  |
| 23-11-12 | 50  |       | solar charging    | 2,965 | £0.10 | £0.00  |
| 23-11-12 | 50  |       | solar charging    | 3,015 | £0.10 | £0.00  |



|          |     |       |                   |       |       |       |
|----------|-----|-------|-------------------|-------|-------|-------|
| 23-11-12 | 250 |       | pumpkin           | 3,265 | £0.50 | £0.00 |
| 23-11-12 | 100 |       | chinese cabbage   | 3,365 | £0.20 | £0.00 |
| 23-11-12 | 150 |       | rape              | 3,515 | £0.30 | £0.00 |
| 23-11-12 |     | 100   | u-fresh soaps     | 3,415 | £0.00 | £0.20 |
| 23-11-12 | 120 |       | 3 eggs            | 3,535 | £0.24 | £0.00 |
| 24-11-12 | 160 |       | 4 eggs            | 3,695 | £0.32 | £0.00 |
| 24-11-12 | 50  |       | solar charging    | 3,745 | £0.10 | £0.00 |
| 24-11-12 | 50  |       | solar charging    | 3,795 | £0.10 | £0.00 |
| 24-11-12 | 50  |       | solar charging    | 3,845 | £0.10 | £0.00 |
| 24-11-12 | 50  |       | solar charging    | 3,895 | £0.10 | £0.00 |
| 24-11-12 | 50  |       | solar charging    | 3,945 | £0.10 | £0.00 |
| 24-11-12 | 50  |       | solar charging    | 3,995 | £0.10 | £0.00 |
| 24-11-12 | 120 |       | 3 eggs            | 4,115 | £0.24 | £0.00 |
| 24-11-12 | 50  |       | solar charging    | 4,165 | £0.10 | £0.00 |
| 26-11-12 | 50  |       | solar charging    | 4,215 | £0.10 | £0.00 |
| 26-11-12 | 50  |       | solar charging    | 4,265 | £0.10 | £0.00 |
| 26-11-12 | 50  |       | solar charging    | 4,315 | £0.10 | £0.00 |
| 26-11-12 |     | 100   | phone units       | 4,215 | £0.00 | £0.20 |
| 26-11-12 |     | 500   | fish for chickens | 3,715 | £0.00 | £1.00 |
| 27-11-12 | 200 |       | 5 eggs            | 3,915 | £0.40 | £0.00 |
| 27-11-12 | 280 |       | 2 eggs            | 4,195 | £0.56 | £0.00 |
| 27-11-12 | 50  |       | solar charging    | 4,245 | £0.10 | £0.00 |
| 27-11-12 | 280 |       | 7 eggs            | 4,525 | £0.56 | £0.00 |
| 27-11-12 | 40  |       | sugar cane        | 4,565 | £0.08 | £0.00 |
| 27-11-12 | 40  |       | sugar cane        | 4,605 | £0.08 | £0.00 |
| 27-11-12 | 40  |       | sugar cane        | 4,645 | £0.08 | £0.00 |
| 27-11-12 | 40  |       | sugar cane        | 4,685 | £0.08 | £0.00 |
| 27-11-12 | 30  |       | sugar cane        | 4,715 | £0.06 | £0.00 |
| 27-11-12 | 40  |       | sugar cane        | 4,755 | £0.08 | £0.00 |
| 27-11-12 | 40  |       | sugar cane        | 4,795 | £0.08 | £0.00 |
| 27-11-12 | 20  |       | sugar cane        | 4,815 | £0.04 | £0.00 |
| 27-11-12 | 30  |       | sugar cane        | 4,845 | £0.06 | £0.00 |
| 27-11-12 | 70  |       | sugar cane        | 4,915 | £0.14 | £0.00 |
| 27-11-12 | 50  |       | solar charging    | 4,965 | £0.10 | £0.00 |
| 27-11-12 | 50  |       | solar charging    | 5,015 | £0.10 | £0.00 |
| 27-11-12 | 50  |       | solar charging    | 5,065 | £0.10 | £0.00 |
| 27-11-12 | 50  |       | solar charging    | 5,115 | £0.10 | £0.00 |
| 27-11-12 | 30  |       | sugar cane        | 5,145 | £0.06 | £0.00 |
| 27-11-12 | 45  |       | sugar cane        | 5,190 | £0.09 | £0.00 |
| 27-11-12 | 120 |       | 3 eggs            | 5,310 | £0.24 | £0.00 |
| 28-11-12 |     | 2,070 | newspapers        | 3,240 | £0.00 | £4.14 |
| 28-11-12 |     | 300   | phone units       | 2,940 | £0.00 | £0.60 |
| 28-11-12 | 40  |       | sugar cane        | 2,980 | £0.08 | £0.00 |
| 28-11-12 | 50  |       | sugar cane        | 3,030 | £0.10 | £0.00 |
| 28-11-12 | 50  |       | sugar cane        | 3,080 | £0.10 | £0.00 |
| 28-11-12 | 50  |       | sugar cane        | 3,130 | £0.10 | £0.00 |
| 28-11-12 | 50  |       | solar charging    | 3,180 | £0.10 | £0.00 |
| 28-11-12 | 50  |       | solar charging    | 3,230 | £0.10 | £0.00 |
| 28-11-12 | 100 |       | solar charging    | 3,330 | £0.20 | £0.00 |
| 28-11-12 | 20  |       | mustard           | 3,350 | £0.04 | £0.00 |
| 28-11-12 | 20  |       | sugar cane        | 3,370 | £0.04 | £0.00 |
| 28-11-12 | 20  |       | sugar cane        | 3,390 | £0.04 | £0.00 |
| 28-11-12 | 20  |       | sugar cane        | 3,410 | £0.04 | £0.00 |
| 28-11-12 | 20  |       | sugar cane        | 3,430 | £0.04 | £0.00 |
| 28-11-12 | 20  |       | sugar cane        | 3,450 | £0.04 | £0.00 |
| 28-11-12 | 10  |       | sugar cane        | 3,460 | £0.02 | £0.00 |
| 28-11-12 | 50  |       | eggplant          | 3,510 | £0.10 | £0.00 |
| 28-11-12 | 10  |       | basil             | 3,520 | £0.02 | £0.00 |
| 28-11-12 | 50  |       | eggplant          | 3,570 | £0.10 | £0.00 |

|          |     |                       |       |       |       |
|----------|-----|-----------------------|-------|-------|-------|
| 28-11-12 | 50  | solar charging        | 3,620 | £0.10 | £0.00 |
| 29-11-12 | 30  | pumpkin               | 3,650 | £0.06 | £0.00 |
| 29-11-12 | 50  | solar charging        | 3,700 | £0.10 | £0.00 |
| 29-11-12 | 50  | solar charging        | 3,750 | £0.10 | £0.00 |
| 29-11-12 | 50  | solar charging        | 3,800 | £0.10 | £0.00 |
| 30-11-12 | 400 | 10 eggs               | 4,200 | £0.80 | £0.00 |
| 30-11-12 | 240 | 6 eggs                | 4,440 | £0.48 | £0.00 |
| 30-11-12 | 50  | solar charging        | 4,490 | £0.10 | £0.00 |
| 30-11-12 | 50  | solar charging        | 4,540 | £0.10 | £0.00 |
| 30-11-12 | 160 | 4 eggs                | 4,700 | £0.32 | £0.00 |
| 30-11-12 | 80  | 2 eggs                | 4,780 | £0.16 | £0.00 |
| 01-12-12 | 50  | solar charging        | 4,830 | £0.10 | £0.00 |
| 01-12-12 | 50  | solar charging        | 4,880 | £0.10 | £0.00 |
| 01-12-12 | 20  | pumpkin               | 4,900 | £0.04 | £0.00 |
| 01-12-12 | 50  | solar charging        | 4,950 | £0.10 | £0.00 |
| 01-12-12 | 50  | solar charging        | 5,000 | £0.10 | £0.00 |
| 03-12-12 | 50  | solar charging        | 5,050 | £0.10 | £0.00 |
| 03-12-12 | 50  | solar charging        | 5,100 | £0.10 | £0.00 |
| 03-12-12 | 50  | solar charging        | 5,150 | £0.10 | £0.00 |
| 03-12-12 | 50  | solar charging        | 5,200 | £0.10 | £0.00 |
| 03-12-12 | 50  | solar charging        | 5,250 | £0.10 | £0.00 |
| 03-12-12 | 50  | solar charging        | 5,300 | £0.10 | £0.00 |
| 04-12-12 | 320 | 8 eggs                | 5,620 | £0.64 | £0.00 |
| 04-12-12 | 50  | solar charging        | 5,670 | £0.10 | £0.00 |
| 04-12-12 | 50  | solar charging        | 5,720 | £0.10 | £0.00 |
| 04-12-12 | 520 | 13 eggs               | 6,240 | £1.04 | £0.00 |
| 04-12-12 | 50  | solar charging        | 6,290 | £0.10 | £0.00 |
| 04-12-12 | 50  | solar charging        | 6,340 | £0.10 | £0.00 |
| 04-12-12 | 280 | 7 eggs                | 6,620 | £0.56 | £0.00 |
| 04-12-12 | 20  | chilli                | 6,640 | £0.04 | £0.00 |
| 04-12-12 | 50  | pumpkin               | 6,690 | £0.10 | £0.00 |
| 05-12-12 | 100 | eggplant              | 6,790 | £0.20 | £0.00 |
| 05-12-12 | 50  | solar charging        | 6,840 | £0.10 | £0.00 |
| 05-12-12 | 50  | solar charging        | 6,890 | £0.10 | £0.00 |
| 05-12-12 | 50  | mustard               | 6,940 | £0.10 | £0.00 |
| 05-12-12 |     | 75 razor blade        | 6,865 | £0.00 | £0.15 |
| 05-12-12 | 50  | solar charging        | 6,915 | £0.10 | £0.00 |
| 05-12-12 |     | 1,000 3 bundles grass | 5,915 | £0.00 | £2.00 |
| 06-12-12 | 50  | solar charging        | 5,965 | £0.10 | £0.00 |
| 06-12-12 | 50  | solar charging        | 6,015 | £0.10 | £0.00 |
| 06-12-12 |     | 350 bluegum poles     | 5,665 | £0.00 | £0.70 |
| 06-12-12 | 20  | pumpkin               | 5,685 | £0.04 | £0.00 |
| 06-12-12 | 50  | solar charging        | 5,735 | £0.10 | £0.00 |
| 06-12-12 | 100 | solar charging        | 5,835 | £0.20 | £0.00 |
| 06-12-12 | 200 | basil                 | 6,035 | £0.40 | £0.00 |
| 07-12-12 | 200 | 5 eggs                | 6,235 | £0.40 | £0.00 |
| 07-12-12 | 200 | 5 eggs                | 6,435 | £0.40 | £0.00 |
| 07-12-12 |     | 400 mending ball      | 6,035 | £0.00 | £0.80 |
| 07-12-12 | 200 | 5 eggs                | 6,235 | £0.40 | £0.00 |
| 07-12-12 | 50  | pepper                | 6,285 | £0.10 | £0.00 |
| 07-12-12 | 80  | 2 eggs                | 6,365 | £0.16 | £0.00 |
| 10-12-12 | 50  | solar charging        | 6,415 | £0.10 | £0.00 |
| 10-12-12 | 50  | solar charging        | 6,465 | £0.10 | £0.00 |
| 10-12-12 | 200 | pumpkin               | 6,665 | £0.40 | £0.00 |
| 10-12-12 | 50  | solar charging        | 6,715 | £0.10 | £0.00 |
| 10-12-12 | 50  | solar charging        | 6,765 | £0.10 | £0.00 |
| 10-12-12 | 50  | solar charging        | 6,815 | £0.10 | £0.00 |
| 10-12-12 | 50  | solar charging        | 6,865 | £0.10 | £0.00 |
| 10-12-12 | 50  | solar charging        | 6,915 | £0.10 | £0.00 |

|          |     |                 |        |       |        |
|----------|-----|-----------------|--------|-------|--------|
| 11-12-12 | 50  | solar charging  | 6,965  | £0.10 | £0.00  |
| 11-12-12 | 50  | solar charging  | 7,015  | £0.10 | £0.00  |
| 11-12-12 | 50  | solar charging  | 7,065  | £0.10 | £0.00  |
| 11-12-12 | 50  | solar charging  | 7,115  | £0.10 | £0.00  |
| 11-12-12 | 840 | 21 eggs         | 7,955  | £1.68 | £0.00  |
| 11-12-12 | 50  | solar charging  | 8,005  | £0.10 | £0.00  |
| 11-12-12 | 100 | donation Cherry | 8,105  | £0.20 | £0.00  |
| 11-12-12 | 50  | solar charging  | 8,155  | £0.10 | £0.00  |
| 11-12-12 | 50  | solar charging  | 8,205  | £0.10 | £0.00  |
| 11-12-12 | 200 | 5 eggs          | 8,405  | £0.40 | £0.00  |
| 11-12-12 | 80  | 2 eggs          | 8,485  | £0.16 | £0.00  |
| 12-12-12 | 50  | solar charging  | 8,535  | £0.10 | £0.00  |
| 12-12-12 | 100 | pumpkin         | 8,635  | £0.20 | £0.00  |
| 12-12-12 | 50  | solar charging  | 8,685  | £0.10 | £0.00  |
| 12-12-12 | 50  | solar charging  | 8,735  | £0.10 | £0.00  |
| 12-12-12 | 10  | basil           | 8,745  | £0.02 | £0.00  |
| 12-12-12 | 50  | pepper          | 8,795  | £0.10 | £0.00  |
| 12-12-12 | 20  | cactus          | 8,815  | £0.04 | £0.00  |
| 12-12-12 | 20  | eggplant        | 8,835  | £0.04 | £0.00  |
| 13-12-12 | 50  | solar charging  | 8,885  | £0.10 | £0.00  |
| 13-12-12 | 50  | solar charging  | 8,935  | £0.10 | £0.00  |
| 13-12-12 | 50  | solar charging  | 8,985  | £0.10 | £0.00  |
| 13-12-12 | 50  | solar charging  | 9,035  | £0.10 | £0.00  |
| 13-12-12 | 50  | solar charging  | 9,085  | £0.10 | £0.00  |
| 13-12-12 | 50  | solar charging  | 9,135  | £0.10 | £0.00  |
| 13-12-12 | 50  | solar charging  | 9,185  | £0.10 | £0.00  |
| 13-12-12 | 50  | solar charging  | 9,235  | £0.10 | £0.00  |
| 13-12-12 | 50  | solar charging  | 9,285  | £0.10 | £0.00  |
| 13-12-12 | 50  | solar charging  | 9,335  | £0.10 | £0.00  |
| 13-12-12 | 50  | solar charging  | 9,385  | £0.10 | £0.00  |
| 13-12-12 | 50  | solar charging  | 9,435  | £0.10 | £0.00  |
| 13-12-12 | 50  | solar charging  | 9,485  | £0.10 | £0.00  |
| 14-12-12 | 50  | solar charging  | 9,535  | £0.10 | £0.00  |
| 14-12-12 | 50  | solar charging  | 9,585  | £0.10 | £0.00  |
| 14-12-12 | 50  | solar charging  | 9,635  | £0.10 | £0.00  |
| 14-12-12 | 50  | solar charging  | 9,685  | £0.10 | £0.00  |
| 14-12-12 | 520 | 13 eggs         | 10,205 | £1.04 | £0.00  |
| 14-12-12 | 50  | solar charging  | 10,255 | £0.10 | £0.00  |
| 14-12-12 | 200 | 5 eggs          | 10,455 | £0.40 | £0.00  |
| 14-12-12 | 80  | 2 eggs          | 10,535 | £0.16 | £0.00  |
| 15-12-12 | 50  | solar charging  | 10,585 | £0.10 | £0.00  |
| 15-12-12 | 50  | solar charging  | 10,635 | £0.10 | £0.00  |
| 15-12-12 | 50  | solar charging  | 10,685 | £0.10 | £0.00  |
| 15-12-12 | 50  | pumpkin         | 10,735 | £0.10 | £0.00  |
| 15-12-12 | 50  | solar charging  | 10,785 | £0.10 | £0.00  |
| 15-12-12 | 50  | solar charging  | 10,835 | £0.10 | £0.00  |
| 15-12-12 | 50  | solar charging  | 10,885 | £0.10 | £0.00  |
| 15-12-12 | 50  | solar charging  | 10,935 | £0.10 | £0.00  |
| 15-12-12 | 50  | solar charging  | 10,985 | £0.10 | £0.00  |
| 15-12-12 | 10  | chilli          | 10,995 | £0.02 | £0.00  |
| 15-12-12 | 30  | lemon grass     | 11,025 | £0.06 | £0.00  |
| 16-12-12 | 40  | pumpkin         | 11,065 | £0.08 | £0.00  |
| 16-12-12 | 50  | solar charging  | 11,115 | £0.10 | £0.00  |
| 17-12-12 | 50  | solar charging  | 11,165 | £0.10 | £0.00  |
| 17-12-12 | 50  | solar charging  | 11,215 | £0.10 | £0.00  |
| 17-12-12 |     | 10,000 safe     | 1,215  | £0.00 | £20.00 |
| 17-12-12 | 50  | solar charging  | 1,265  | £0.10 | £0.00  |
| 17-12-12 | 50  | solar charging  | 1,315  | £0.10 | £0.00  |
| 17-12-12 | 50  | solar charging  | 1,365  | £0.10 | £0.00  |

|          |       |       |                                  |       |       |       |
|----------|-------|-------|----------------------------------|-------|-------|-------|
| 18-12-12 | 50    |       | solar charging                   | 1,415 | £0.10 | £0.00 |
| 18-12-12 | 200   |       | 5 eggs                           | 1,615 | £0.40 | £0.00 |
| 18-12-12 | 200   |       | 5 eggs                           | 1,815 | £0.40 | £0.00 |
| 18-12-12 | 50    |       | solar charging                   | 1,865 | £0.10 | £0.00 |
| 18-12-12 | 50    |       | solar charging                   | 1,915 | £0.10 | £0.00 |
| 18-12-12 | 50    |       | pumpkin                          | 1,965 | £0.10 | £0.00 |
| 18-12-12 | 50    |       | solar charging                   | 2,015 | £0.10 | £0.00 |
| 18-12-12 | 50    |       | solar charging                   | 2,065 | £0.10 | £0.00 |
| 18-12-12 | 200   |       | 5 eggs                           | 2,265 | £0.40 | £0.00 |
| 18-12-12 | 50    |       | solar charging                   | 2,315 | £0.10 | £0.00 |
| 18-12-12 | 120   |       | 3 eggs                           | 2,435 | £0.24 | £0.00 |
| 18-12-12 | 160   |       | 4 eggs                           | 2,595 | £0.32 | £0.00 |
| 18-12-12 | 50    |       | solar charging                   | 2,645 | £0.10 | £0.00 |
| 19-12-12 | 50    |       | pumpkin                          | 2,695 | £0.10 | £0.00 |
| 19-12-12 | 30    |       | pumpkin                          | 2,725 | £0.06 | £0.00 |
| 19-12-12 |       | 1,400 | carriage of sand - hydro project | 1,325 | £0.00 | £2.80 |
| 19-12-12 | 50    |       | solar charging                   | 1,375 | £0.10 | £0.00 |
| 20-12-12 | 50    |       | solar charging                   | 1,425 | £0.10 | £0.00 |
| 20-12-12 | 500   |       | banana                           | 1,925 | £1.00 | £0.00 |
| 20-12-12 | 50    |       | solar charging                   | 1,975 | £0.10 | £0.00 |
| 20-12-12 | 50    |       | solar charging                   | 2,025 | £0.10 | £0.00 |
| 20-12-12 |       | 1,800 | bundles of grass                 | 225   | £0.00 | £3.60 |
| 20-12-12 | 50    |       | solar charging                   | 275   | £0.10 | £0.00 |
| 20-12-12 | 50    |       | carrot                           | 325   | £0.10 | £0.00 |
| 20-12-12 | 1,285 |       | safe                             | 1,610 | £2.57 | £0.00 |
| 20-12-12 |       | 1,285 | phone units                      | 325   | £0.00 | £2.57 |
| 21-12-12 | 80    |       | 2 eggs                           | 405   | £0.16 | £0.00 |
| 21-12-12 | 120   |       | 3 eggs                           | 525   | £0.24 | £0.00 |
| 21-12-12 | 50    |       | solar charging                   | 575   | £0.10 | £0.00 |
| 21-12-12 | 100   |       | solar charging                   | 675   | £0.20 | £0.00 |
| 21-12-12 | 50    |       | solar charging                   | 725   | £0.10 | £0.00 |
| 21-12-12 | 200   |       | 5 eggs                           | 925   | £0.40 | £0.00 |
| 21-12-12 | 200   |       | 5 eggs                           | 1,125 | £0.40 | £0.00 |
| 21-12-12 | 200   |       | 5 eggs                           | 1,325 | £0.40 | £0.00 |
| 21-12-12 | 50    |       | solar charging                   | 1,375 | £0.10 | £0.00 |
| 21-12-12 | 50    |       | solar charging                   | 1,425 | £0.10 | £0.00 |
| 21-12-12 | 50    |       | solar charging                   | 1,475 | £0.10 | £0.00 |
| 21-12-12 | 400   |       | banana                           | 1,875 | £0.80 | £0.00 |
| 21-12-12 | 50    |       | solar charging                   | 1,925 | £0.10 | £0.00 |
| 21-12-12 | 100   |       | pumpkin                          | 2,025 | £0.20 | £0.00 |
| 22-12-12 |       | 150   | phone units                      | 1,875 | £0.00 | £0.30 |
| 24-12-12 | 50    |       | solar charging                   | 1,925 | £0.10 | £0.00 |
| 24-12-12 |       | 200   | phone units                      | 1,725 | £0.00 | £0.40 |
| 24-12-12 |       | 500   | staff advance                    | 1,225 | £0.00 | £1.00 |
| 24-12-12 | 50    |       | solar charging                   | 1,275 | £0.10 | £0.00 |
| 24-12-12 | 50    |       | solar charging                   | 1,325 | £0.10 | £0.00 |
| 24-12-12 | 50    |       | solar charging                   | 1,375 | £0.10 | £0.00 |
| 24-12-12 | 50    |       | solar charging                   | 1,425 | £0.10 | £0.00 |
| 24-12-12 | 50    |       | solar charging                   | 1,475 | £0.10 | £0.00 |
| 24-12-12 | 50    |       | solar charging                   | 1,525 | £0.10 | £0.00 |
| 27-12-12 | 50    |       | pumpkin                          | 1,575 | £0.10 | £0.00 |
| 27-12-12 | 50    |       | solar charging                   | 1,625 | £0.10 | £0.00 |
| 28-12-12 | 200   |       | 5 eggs                           | 1,825 | £0.40 | £0.00 |
| 28-12-12 | 400   |       | 10 eggs                          | 2,225 | £0.80 | £0.00 |
| 28-12-12 | 50    |       | solar charging                   | 2,275 | £0.10 | £0.00 |
| 28-12-12 | 50    |       | solar charging                   | 2,325 | £0.10 | £0.00 |
| 28-12-12 | 500   |       | banana                           | 2,825 | £1.00 | £0.00 |
| 28-12-12 | 200   |       | 5 eggs                           | 3,025 | £0.40 | £0.00 |
| 28-12-12 | 120   |       | 3 eggs                           | 3,145 | £0.24 | £0.00 |

